

Entegra EX5000C

Multi-Function Display Cirrus SR20 and SR22 Pilot's Guide



Software Release 8 or Later

Document Revision History

Date	Revision	Description
Oct. 30, 2008	00	Released per ECO-08-426 Supports Release 8, including TWX Cell mode and Iridium Datalink (MLX770).

This document is applicable to the following part numbers:

- Software Part Number 530-00195-110, Release 8 or Later
- Hardware Part Number 700-00030-()

System Configuration

When contacting your dealer or Avidyne technical support, and when logging onto MyAvidyne.com for the first time, please have your EX5000C serial number available:

Entegra EX5000 S/N: _____

All materials copyrighted including images that represent this software
Copyright 2008 Avidyne Corporation. All rights reserved.

About this Guide

This guide assumes that all available sensors and software options have been installed in your airplane. The page layouts and button descriptions in this guide may differ slightly from what you observe on your EX5000. If your system is configured with a partial set of the available sensors, then some views may differ from this guide.

Note: All images contained within this document, including screenshots and other displays, are for reference use only and are subject to change. The images contained herein may differ slightly from your actual equipment or display.

Notes and Warnings

Notes and warnings provide guidance for the use of the EX5000. Avidyne strongly suggests that you pay close attention to notes and warnings for your own safety.

For example:

Note: Notes provide useful information about how to use the EX5000.



Warnings are prefaced with exclamation points and denote information that can prevent serious injury or death on the part of the user.

The instructions and warnings in this manual are not intended to replace the instructions and warnings for other equipment on your aircraft. It is critical that you as the pilot in command have a complete understanding of the warnings, operating instructions, and limitations for all equipment installed on your aircraft.



This manual assumes that the reader is an appropriately licensed pilot. Avidyne strongly recommends that you use the EX5000 only under VFR conditions until you are very familiar with the EX5000.

If you have questions, please contact Avidyne at **800-284-3963 (800-AVIDYNE)** before operating with the EX5000 under IFR conditions.



Before conducting flight operations, be sure to verify that time and date settings on the System Time Setup page are correct and in GMT (UTC). It is critical that the time be set to GMT to provide accurate display of Datalink weather. See Section 9.1, "Aux Main Page" on page 71 for more information.



When using the EX5000, be sure to cross-check the data displayed against other data sources for accuracy including other flight deck instruments and charts.



The displayed terrain and obstacle indicators are only advisory. Do not rely on the EX5000 as the sole source of obstacle and terrain avoidance information. Always refer to current aeronautical charts for appropriate terrain and obstacle information.



The EX5000 is not intended to replace your navigation charts or primary navigation aids. Use the EX5000 as a supplement to other navigation sources, to enhance your overall situational awareness. Do not rely on the navigation data in your EX5000 as your sole reference for navigation.



While a properly updated database contains the latest official information available, the manufacturers will not be held responsible for any inaccuracy or omissions therein. **Never** use the terrain displayed on the EX5000 as the only reference for terrain avoidance.



The transmission of datalink weather information means there is some delay from real time until the weather information is displayed on the EX5000. Therefore, use datalink weather information only for strategic route planning. Avoid severe weather areas with a safe margin of distance. Do not use the EX5000 to penetrate severe weather, thunderstorms, cells or lines of cells.



By using Broadcast datalink, you can access weather information made available from sources external to Avidyne Corporation. Avidyne does not control, edit or review the content of such information and is not responsible for such information or the actions or conduct of any company that provides sources of weather data through the Broadcast datalink. Therefore, ALL WEATHER DATA IS PROVIDED AS-IS and neither Avidyne nor its suppliers, subcontractors, or developers (collectively called "Suppliers") are responsible for: 1) the accuracy, completeness, timeliness, reliability, content, or availability of the weather data or any other datalink information accessed; 2) loss or damage to your records or data; or 3) your use of, or results achieved from, the weather data or any other information accessed.



Notice regarding NOTAM information

NOTAM information is subject to constant change and it is extremely important that all pilots check with Flight Service for applicable NOTAMs prior to EVERY flight. Call 1-800-WXBRIEF (992-7433) for the latest information.

The NOTAM information provided by the EX5000 is for planning purposes only. Always consult official NOTAMS for the latest restrictions.

Avidyne does not provide a complete list of NOTAMS. Local NOTAMS, most laser light NOTAMS, and any NOTAMS other than restricted airspace are not listed.

By using the Avidyne Services you are able to access information made available from a variety of sources. Avidyne does not control, edit or review the content of such information and is not responsible for such information or the actions or conduct of any company that provides sources of weather data procured by Avidyne.

THIS PAGE INTENTIONALLY LEFT BLANK.

Contents

1	Introduction	1
	Using the Entegra EX5000 MFD	2
	Power Up	4
2	Map Page	7
	Map Page—Controls	8
	Map Symbols—Terrain and Position	15
	Map Symbols—Runways and Flight Plan	19
	Map Orientation Control	21
	Errors Displayed on the Map Page	21
	Loss of GPS Input	21
	Loss of Heading Input	22
3	Traffic Mode and the Traffic Page	23
	The Dedicated Traffic Page	23
	Traffic Symbols	26
	TIS Sensor Status	27
4	TAWS Page (Optional)	29
	TAWS Information	29
	TAWS Operation	32
	TAWS Reference	34
	Auto-Range	34
	Simultaneous Alerts	34
	Terrain Messages and Error Indications	34
5	Trip Page	37
	Trip Page Information	37
	Trip Page with Datalink Weather	42
6	Nearest Page (NRST)	43
	Nearest Page	43
	Airport Info Page	46
7	Checklists	47
	Checklist Versions	47
	Normal Checklists	48
	Checklist Buttons and Knobs	50
	Emergency Checklists	51
	Performance Checklists	54
8	CMax Chart Pages (Optional)	55
	About CMax	55
	About Geo-Referenced Charts	56

CMax Chart Page	56
CMax Views	60
Procedure Chart Views.....	60
Airport Chart Views.....	62
CMax Selection Page	64
Selecting an Airport	66
Chart NOTAMs Page.....	68
9 Aux Pages – Configuring the EX5000	71
Aux Main Page.....	71
Airport Filter Setup Page.....	73
Declutter Setup Page.....	75
Data Block Edit Page	77
System Time Page.....	79
10 Datalink (Optional)	81
Broadcast Datalink.....	82
Using Broadcast Datalink in Flight.....	82
Two-Way Datalink	84
Flight Tracking	84
Using 2-Way Datalink in Flight	85
Loss of Satellite Coverage.....	86
MultiLink.....	87
Overview of Datalink Weather	89
Symbols Displayed using Datalink	91
Using Datalink without a Traffic Sensor or Radar.....	93
Nearest Page with Datalink Weather	94
Setting Up Datalink for Iridium	95
Iridium Text Messaging	99
Managing Messages	100
Managing Contacts.....	102
Composing an Iridium Text Message	103
11 Reference	105
Updating Your Databases.....	106
Loading NavData (the Navigation Database).....	107
Loading CMax Chart Data	109
Downloading EMax Data	110
Activating Broadcast Datalink Accounts	112
Completing the WSI Weather Activation	113
Activating Sirius Audio.....	114
Activating XM WX Satellite Weather	115
Activating a 2-Way Datalink Account.....	117
Setting Up MultiLink.....	118

Cleaning the EX5000 Screen	119
Sensor Status Block Symbols	120
Map Symbols	122
Line Styles	124
Data Blocks	125
TAWS Messages	127
Nav Messages	129
Traffic Messages	131
Lightning Messages	133
Engine Messages	136
PFD Messages	139
Two-Way Datalink Messages	140
Broadcast Datalink Messages	142
Abbreviations and Definitions	146
12 Using EX5000 Outside the US	149
Features Available in the US Only	149
Features Available in North America	149
Features Available in North America and Europe	150
Features Specific to International Flight	150

List of Figures

Figure 1.1 Entegra EX5000 MFD	2
Figure 1.2 EX5000 Startup Page.....	4
Figure 2.1 Map Page Controls.....	8
Figure 2.2 TWXCELL Mode Display.....	12
Figure 2.3 Map Page Symbols—Terrain and Position	15
Figure 2.4 Map Page Symbols—Runways and Flight Plan	19
Figure 3.1 Map Page—Traffic Mode	24
Figure 4.1 TAWS Information	29
Figure 4.2 Terrain Caution Condition	32
Figure 4.3 Terrain Warning Condition	33
Figure 5.1 Trip Page Information.....	37
Figure 5.2 Trip Page with Datalink Weather	42
Figure 6.1 Nearest Page	43
Figure 6.2 Airport Information Page	46
Figure 7.1 Normal Procedure Checklist.....	48
Figure 7.2 Normal Checklists	49
Figure 7.3 Example Normal Checklist	50
Figure 7.4 Emergency Checklists.....	51
Figure 8.1 CMax Chart Page (Airport).....	57
Figure 8.2 CMax Chart Page (Procedure).....	59
Figure 8.3 Procedure Chart views	61
Figure 8.4 Airport Chart Views	62
Figure 8.5 Airport Departure Chart (Night View)	63
Figure 8.6 CMax Selection Page.....	64
Figure 8.7 Airport Selection Page.....	66
Figure 8.8 Chart NOTAMs Page	68
Figure 9.1 Aux Main Page	71
Figure 9.2 Airport Filter Setup Page	73
Figure 9.3 Declutter Setup Page	75
Figure 9.4 Data Block Edit Page	77
Figure 9.5 System Time Page	79
Figure 10.1 Broadcast Receiver Options.....	82
Figure 10.2 Two-Way Datalink	84
Figure 10.3 Iridium Datalink Radar European Coverage at Product Launch.....	86
Figure 10.4 MultiLink	87
Figure 10.5 Datalink Radar Color Legend	89
Figure 10.6 Graphical METAR Symbols.....	90
Figure 10.7 Broadcast Datalink Weather.....	91
Figure 10.8 Datalink Weather without Traffic Sensors	93

Figure 10.9 Nearest Page with Broadcast Datalink	94
Figure 10.10 Datalink Setup Page	95
Figure 10.11 Two-Way Datalink DL tab	99
Figure 10.12 Two-Way Datalink Option menu	99
Figure 10.13 Message Center Page	100
Figure 10.14 Contacts Page	102
Figure 10.15 Compose Page	103
Figure 11.1 MyAvidyne Page	118

List of Tables

Table 2.1 Thunderstorm Activity (Cell) Colors	13
Table 2.2 Track Indicator Graphics	16
Table 2.3 Obstacle Graphics	20
Table 3.1 Traffic Symbols	26
Table 4.1 EGPWS Display Color Formats	35
Table 8.1 Airport Procedure Views	61
Table 8.2 Airport Chart Views	62
Table 10.1 Message Status	101
Table 11.1 Sensor Status Block Symbols	120
Table 11.2 Broadcast Datalink Sensor Status Block (Optional) ...	121
Table 11.3 Map Symbols – Airports	122
Table 11.4 Map Symbols – Navigational Fixes	123
Table 11.5 Map Symbols – Traffic Symbols	123
Table 11.6 Map Symbols – Other	123
Table 11.7 Airspace and Airways Lines	124
Table 11.8 AIRMET and SIGMET Boundary Lines	124
Table 11.9 Data Block Information	125
Table 11.10 Engine Instrument Data Block Information	126
Table 11.11 TAWS Messages	127
Table 11.12 Nav Messages	129
Table 11.13 Traffic Messages	131
Table 11.14 Lightning Messages	133
Table 11.15 Engine Messages	136
Table 11.16 PFD Messages	139
Table 11.17 Two-Way Datalink Messages	140
Table 11.18 Broadcast Datalink Messages	142
Table 11.19 Avionics Abbreviations and Definitions	146

1 Introduction

The Entegra EX5000 Multi-Function Display (MFD) provides a moving map view of your flight plan, broadcast datalink weather, lightning, traffic, navigation data, obstacles, terrain, and CMax™ approach plates with an intuitive user interface. The EX5000 offers the following standard and optional features:

- Engine instruments display.
- Normal and Emergency Checklist display.
- Lightning information display from a WX-500 or Avidyne TWX-670 lightning sensor, if installed.
- Full ARINC-429 databus capability, allowing the EX5000 to display curved flight paths, procedure turns, and holding patterns from a compatible GPS navigator.
- Traffic information display from Avidyne TAS600 Series, L-3 Skywatch, or Garmin TIS traffic systems.
- Terminal procedure chart display using the CMax™ function.
- Display of weather and flight restriction information when interfaced with an external Broadcast Datalink receiver.
- Display of TAWS terrain information when interfaced with an installed EGPWS system.

Note: Consult the Flight Manual Supplement (FMS) provided with the aircraft and/or sensors prior to operation. The FMS contains information specific to your installation and may contain operating limitations applicable to your aircraft configuration.

1.1 Using the Entegra EX5000 MFD

The controls on the bezel of the Entegra EX5000 are placed to allow you quick and intuitive access to the information you need, when you need it (see Figure 1.1).



Figure 1.1 Entegra EX5000 MFD

- 1) **PhotoCell Light Sensor**—Automatically compensates display brightness for varying lighting conditions.
- 2) **Brightness Control**—Allows you to override the default display brightness and adjust the brightness level. Press the top of the button to brighten the display; press the bottom to dim it.

- 3) **Data Port**—Provides a front panel access point for loading database updates.

Note: When removing the rubber cap from the data port, pull the cap gently **from the top** until it pops out. Make sure the cap is out of the way (but not removed) before plugging anything into the USB port.

Do not tug on the tab at the bottom of the cap; this can cause the loss of the protective cap.

- 4) **Buttons**—Used to select modes or change the display as indicated. Buttons are active when a label appears on the screen adjacent to the key.
- 5) **Emerg. Checklist**—The *Emerg. Checklist* button is always available to provide quick access to the Emergency Checklists. For more information, see Section 7.4, "Emergency Checklists" on page 51.
- 6) **Message Bar**—The message bar keeps you informed about critical as well as routine information from the EX5000. When information needs to be conveyed the message bar appears next to the bottom right button.

Note: The message bar displays one message at a time. If more than one message is available, the message bar will display the highest priority message first. Press the ACK button to clear the current message and view those underneath.

- 7) **Page Control knob**—The left knob provides quick access to the main EX5000 pages, including the Map page, Trip page, and Aux page, as well as the main pages for any optional features. The current page is highlighted in the Page Bar on the lower left corner of the screen.
- 8) **Selection & Range Control knob**—Depending on the page you are viewing, the right knob controls functions such as selecting items on the page or changing the view range. The label on right knob changes as appropriate.

1.2 Power Up

On power up, the system performs a brief hardware self-test, then systematically initializes its functions. After the system initializes (about a minute after power-on), the title page, with database currency information, is displayed.

When the EX5000 is ready the message, “Press any bezel key to continue”, is displayed.



Figure 1.2 EX5000 Startup Page

The EX5000 Startup page reports the valid dates for the currently loaded CMax™ and NavData. Check to ensure that you do not have any expired databases before continuing.

For CMax data:

- If the issue date for the next update has passed, the Startup page displays “Update Available” in white.
- If the current date is more than a week past the issue of the next update, “Update Required” displays in yellow cautionary text.
- If CMax is more than 10 weeks out of date, access to the charts is revoked until new CMax data is loaded.

For NavData, the date range displays if the data is valid; if it is not valid, the word "EXPIRED" and the expiration data display in yellow.

For more information about updating CMax and NavData, see Section 11.1, "Updating Your Databases" on page 106.

Note: When you press a bezel key from the Startup page, either the Initial Fuel page or a series of three Cirrus-defined Safety pages display (For aircraft with EMax™, the Initial Fuel page displays first). Read these pages carefully to determine your readiness for flight. Depending on your aircraft's features, either the Map or Engine page displays after you read and respond to the Safety pages.

THIS PAGE INTENTIONALLY LEFT BLANK.

2 Map Page

The Map page displays your current flight plan, overlaying a map of the area over which you are flying. The EX5000 allows you to select the data you want to display on the Map page.

Rotate the **Select** knob to open the Map page.

This section discusses the following topics:

- *Map Page—Controls*, page 8
- *Map Symbols—Terrain and Position*, page 15
- *Map Symbols—Runways and Flight Plan*, page 19
- *Map Orientation Control*, page 21
- *Errors Displayed on the Map Page*, page 21

Note: On startup, you may see three Cirrus-defined Safety pages after the Startup page. Read these pages carefully to determine your readiness for flight. The Map page displays after you respond to the Safety pages.

2.1 Map Page—Controls

Buttons on the left side of the bezel provide access to sensor modes and pages. Buttons on the right side of the bezel access the mapping functions, and control how the Map is viewed.



Figure 2.1 Map Page Controls

Note: For information about the Map Symbols, see Section 11.7, "Map Symbols" on page 122.

1) **Sensor Functions**—Control overlay and modes of available sensors. Buttons only display for the sensors installed in your aircraft:

- **Traffic**—Cycles through traffic sensor modes. See Chapter 3 "Traffic Mode and the Traffic Page," for more information on traffic modes.
- **Lightning** - Controls the display of lightning strikes or cells (cells for WX-500 only) on the map (when interfaced with an Avidyne TWX670, an L3 WX-500 Stormscope, or a satellite-

weather Broadcast Datalink receiver). For instructions on using the L3 WX-500 Stormscope, see that manufacturer's documentation. For TWX670 cell information, see the **WxOnly** key > **TWXCELL** selection.

Note: (For WX-500 only.) The lightning sensor maps thunderstorm activity by monitoring electrical discharge activity within a 200-mile radius of the aircraft. If the display range is set to less than 25NM, only lightning strikes within 25NM are shown. If the display range is set to greater than 25NM, all lightning strikes are shown.

Only one mode can be displayed on the EX5000 MFD at any time. The EX5000 provides scalable support for a number of different weather sensors so you can use the MFD to get the best view of hazardous weather and options to avoid it.

- ◆ **Datalink** - Displays lightning strikes obtained from the Datalink weather service, depending on the weather service and subscription level. Lightning strikes are represented by lightning bolts in white, yellow or dark yellow, depending on the age of the strike.
- ◆ **Strike** - Displays lightning strikes obtained from the lightning sensor. Lightning strikes are displayed as follows:
 - ◆ WX-500 lightning strikes are displayed as yellow X's.
 - ◆ TWX670 lightning strikes are displayed as X's. Strike intensity is indicated using 5 colors from red to green-yellow. A strike displayed in red indicates an area of very high intensity, while a strike displayed in green-yellow indicates an area of low-to-moderate intensity.



Note: When strikes are selected to display along with TWX cell data, the strike colors change to white to improve visibility against the colored cells.

- ◆ **Cell** - Displays storm cells using cell data obtained from a WX-500 stormscope. Each lightning strike is displayed as a yellow '+' sign, and clumps of strikes indicate the cell and cell intensity.

- ◆ **Display Off** - Turns display of lightning information off.
- **Clear Strikes**—Removes current lightning symbols to allow for the refresh of lightning data when using an onboard lightning sensor. Does not remove Datalink lightning.
- **WX Rprts**—Controls the type of Datalink weather information displayed on the map, as follows:
 - ◆ **All**—Displays graphical METARs, AIRMETS, and SIGMETs.
 - ◆ **METARS**—Displays graphical METARs only.
 - ◆ **AIRMET**—Displays graphical AIRMETS only.
 - ◆ **SIGMET**—Displays graphical SIGMETs only.
 - ◆ **DSPLY OFF**—Turns off display of all weather information.



For more information about Datalink functions, see Section 10, "Datalink (Optional)" on page 81.

- **Emerg. Checklist**—Opens the Emergency Checklist page. For more information, see Section 7.4, "Emergency Checklists" on page 51.

2) **Map Functions**—Controls basic look of the map in terms of orientation, number of elements, and base map.

- **View**—Orients the map for either Track/Heading Up or North Up. FORWARD and CENTER views are oriented with Track/Heading Up. North Up orients the map to true North, with the ownship symbol rotated to show track/heading.
 - ◆ **Forward** - 120° view with airplane's present position displayed at the bottom. Current heading (or track) is displayed at the top of the map.
 - ◆ **Center** - 360° view with airplane's present position displayed at the center of the compass range ring with current heading (or track) at the top of map.
 - ◆ **North up** - 360° view with airplane's present position displayed at the center, and north is always at the top of the map.
- **Declutter**—Controls the four levels of navigation database detail on the Map from most to least:



- **Base Map**—Controls the base map layers:
 - ◆ **TERRAIN**—Color-contoured terrain, bodies of water, and political boundaries.
 - ◆ **BASE**—Bodies of water and Political boundaries
 - ◆ **NONE**—No base map
- **Wx Ovly** - Weather Overlay controls the type of weather information displayed on the map. Press Wx Ovly to toggle the display options:
 - ◆ **DL RDR** - If installed and available, displays 2-Way Datalink RADAR information on the map. 2-Way Datalink uses two-way messaging to send your present position and flight plan to the Avidyne Network Operations Center (NOC), which then sends you only the data for your position or flight plan, depending on your Datalink setup preferences. 
 - ◆ **US RDR** or **CAN RDR** - If Broadcast Datalink is installed and available, the single down arrow displays basic Datalink RADAR information on the map. Storm cell movement is not displayed. The external Broadcast Datalink receiver receives a constant stream of weather data for the entire United States via a satellite radio system. US RDR displays CONUS weather. CAN RDR displays Canadian weather. 
 - ◆ **US RDR+** - If Broadcast Datalink is installed and available (depending on your Datalink service level), the single down arrow and plus sign displays full Datalink RADAR for CONUS, including storm cells. 

For many operations, the EX5000 displays weather data in the same way, regardless of which Datalink system is in use. Both systems provide datalink radar data—a composite image depicting precipitation as seen by multiple ground-based weather radar sites. The image is color-coded to show intensity levels and precipitation types. Broadcast Datalink, however, especially at a

higher service level, provides more data (such as storm cell movement and Datalink lightning).



For Datalink RADAR, small areas of high-intensity datalink radar data might not be displayed on the EX5000 at high range settings. Instead, larger areas of surrounding lower-intensity returns might obstruct indications of severe precipitation at Map ranges higher than 250 nm. Avoid using Map ranges greater than 250 nm when RADAR echoes are shown in the vicinity of the aircraft.

- ◆ **TWXCELL** - If Wx Ovly is set to TWXCELL, the EX5000 displays thunderstorm cells detected by the TWX670, using colors (Table 2.1) to indicate levels of storm intensity. For example, Figure 2.2 shows an aircraft located at the edge of intense thunderstorm activity. In this instance, the aircraft must be flown away from the thunderstorm. The TWX670 detects and measures lightning strike energy and generates cell data that the EX5000 displays in color. This mode shows dangerous convective areas that you must avoid.

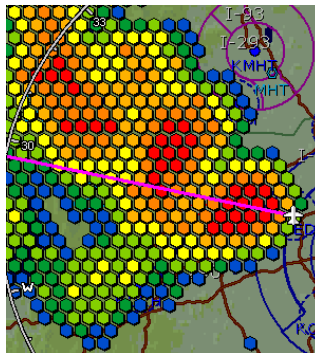

Figure 2.2 TWXCELL Mode Display

Note: If cells appear in the same location as nav aids, obstacles, or TFRs, the cells will cover part or all of the nav aids, obstacles, or TFRs. To more clearly view the nav aids, obstacles, or TFRs, turn off the TWXCELL mode by pressing WxOvly and selecting DSPLY OFF or one of the other options. When desired, you can switch back to CELLMODE to see the storm cells.

The TWX670 sensor outputs hexagons of varying widths from 0.5 NM to 10.0 NM. Occasionally, as the MFD display is zoomed, you may notice that the hexagon size changes abruptly. This is normal as the MFD consistently uses the highest fidelity TWX lightning data available.

Table 2.1 describes the colors displayed by the EX5000.

Table 2.1 Thunderstorm Activity (Cell) Colors

Color	Interpretation
Red	Intense thunderstorm activity - presence of hazardous atmospheric conditions is certain.
Orange	Weather conditions are approaching intense thunderstorm activity.
Orange-Yellow	Heavy thunderstorm activity - high likelihood of hazardous atmospheric conditions.
Yellow	Weather conditions are approaching heavy thunderstorm activity.
Green-Yellow	Moderate thunderstorm activity - severe turbulence and unsettled atmospheric conditions likely.
Green	Weather conditions are approaching moderate thunderstorm activity.
Blue-Green	Light thunderstorm activity - atmospheric instability and moderate turbulence is likely.



Color representing less intense thunderstorms does not imply that it is acceptable or safe to fly in those areas. **Always avoid areas of indicated thunderstorm activity, regardless of color displayed.**

The TWX670 detects thunderstorm cell activity up to a 200 nm range. The range control on the EX5000 enables you to zoom in or out to see the distribution of convective activity.

If both datalink weather and TWX670 are installed in the aircraft, you can use both to determine the best course of action to avoid dangerous weather.

- ◆ **RADAR** - Displays on-board weather radar returns on the map. This choice does not appear if the EX5000 is not configured with an aircraft heading source, or if aircraft heading is currently unavailable.

- ◆ **DSPLY OFF** - Removes all onboard and datalink radar data from the map display.

Note: Gray diagonal stripes indicate the boundary of available datalink radar data. If datalink radar is unavailable in a particular area, hatched lines appear in that area.

3) Range Control knob—The right knob controls the map's range and allows you to set the scale from 1NM out to 1500NM. The selectable ranges are, in nautical miles, 1, 2, 5, 10, 15, 20, 30, 40, 50, 75, 100, 150, 200, 300, 400, 500, 750, 1000, and 1500.

Note: The terrain base map is automatically removed and Nav database information is fully decluttered at 750NM and higher ranges.

Note: The Map page monitors the “health” of the sensors (traffic and lightning) by means of a signal pulse. Map looks for a signal every three seconds from each sensor. If it doesn't see this signal it assumes the sensor has failed in some way. When this happens, the following occurs on the display:

- Sensor data is removed from the overlay display.
- The word “FAIL” displays in the sensor's status line in yellow.
- The sensor symbol changes from cyan to yellow (if the sensor was on).

What to do:

Select the Setup page and perform Self-Test for the applicable sensor.

2.2 Map Symbols—Terrain and Position

The Map page depicts your aircraft's position in relation to your flight plan, nearby airports, terrain, traffic, lightning, special use airspace and other nav aids.

Note: For details about the Map Symbols, see Section 11.7, "Map Symbols" on page 122.

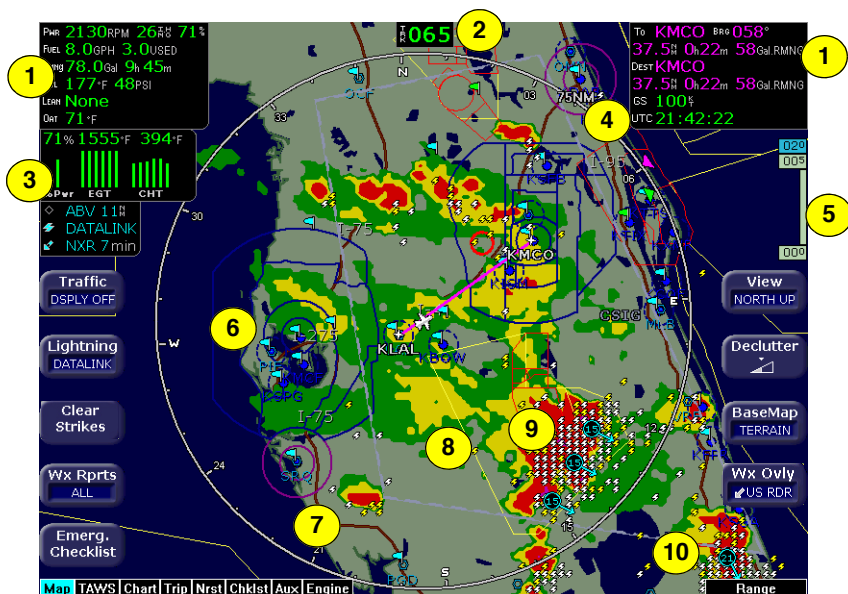









Figure 2.3 Map Page Symbols—Terrain and Position

- 1) Data Blocks (Left & Right)**—View navigation and engine (when equipped with engine monitor) data in data blocks in the upper corners of the display. For more information, see Section 9.4, "Data Block Edit Page" on page 77.
- 2) Heading/Track Indicator**—Three triangles around the compass rose provide actual track, desired track, and heading indications. The H/T Block provides digital readout of the current heading, or actual track. Map orientation is indicated in the triangle to the right of the H/T Block.

Table 2.2 Track Indicator Graphics

Heading		Track		Map Orientation	
	Heading		Desired Track		North Up
	Track		Heading		Heading Up
			Actual Track		Track Up

- 3) **Sensor Status Box**—Displays the status of the available sensors including radar, traffic, lightning and both 2-Way Datalink and Broadcast Datalink. The Datalink Radar display includes the Datalink Radar data age, which is the elapsed time since the product was created by the weather provider. See Table 11.1 Sensor Status Block Symbols on page 120 for more information on status box symbols. (Optional Engine Instrument Sensor Status information is described in Table 11.10 Engine Instrument Data Block Information on page 126).



When using Datalink weather, monitor the data age so you are aware of the time elapsed since the last weather update.

- 4) **Compass Rose/Range Ring**—Displays a 360-degree or 120-degree compass circle or arc and indicates current range setting. The range number is the distance from the airplane symbol to the compass arc.

Note: Datalink Radar is the only Broadcast Datalink product on the EX5000 that displays the time since the product was created by the weather provider. Refer to the Trip page for information on all other weather products.

- 5) **Terrain Scale**—Shows highest and lowest limits of terrain in displayed area. Legend colors in between these numerics represent terrain elevations. Blue obstacle clearance number shows the top of the highest obstacle, when greater than the highest displayed terrain. Terrain data is not displayed when your aircraft's latitude is greater than 75 degrees (north or south).



The displayed terrain and obstacle indicators are only advisory. It is dangerous to rely on the EX5000 as the sole source of obstacle and terrain avoidance information. Always refer to current aeronautical charts for appropriate terrain and obstacle information.

- 6) **METAR Flags**—For each reporting airport, when Datalink is installed and active, a METAR flag provides a quick overview of the weather for that station. The METAR flags are color-coded:

METARs	Color	SM	Altitude
VFR:	Blue	> 5 SM	& > 3000 ft
MVFR:	Green	3-5 SM	or 1000-3000 ft
IFR:	Yellow	1-3 SM	or 500-999 ft
LIFR:	Red	.5-1 SM	or 200-499 ft
<CAT1:	Pink	<.5 SM	or <200 ft

- 7) **Interstate Highways**—Depicted as brown lines when terrain is selected to be shown. Interstates are labeled in white. (e.g. I-95). Highways are removed from the terrain map when the range is greater than 300NM.
- 8) **Lightning and Storm Cell Indications** - Displays geographically referenced lightning strikes (if configured). Strikes are represented by a yellow X (⚡) in Strike Mode and by a yellow + (+) in Cell Mode (WX-500 only). Strikes from a Broadcast Datalink system are represented by a lightning bolt symbol in one of three different colors, depending on the age of the strike.

If you have Broadcast Datalink, and depending on your level of service, storm cells will show speed and direction of movement. The underlined number indicates the tops of the storm cells, in hundreds of feet. The storm cell indicators are black for rain (or snow) and white to show probability of hail. In the example, the bottom storm cell, which includes the probability of hail, is moving NNE at 33 knots. The cell top is 35,000 feet high.



Note: At longer range settings, individual lightning strikes and storm cells are combined into single strikes or single storm cells, depending on their proximity. This avoids clutter and improves readability. And vice versa, lower map range settings will display more strikes and storm cells.

If Broadcast Datalink is installed and you have an appropriate broadcast datalink service level, shows as color-coded lightning symbols. Datalink strikes darken in color until they are removed after 15 minutes.



- ⚡ Datalink strikes within 5 minutes
- ⚡ Datalink strikes between 5 to 10 minutes
- ⚡ Datalink strikes between 10 to 15 minutes

9) Special Use Airspace—The EX5000 uses several different line styles to convey special use and class airspaces. Class B is solid blue line, Class C is solid magenta line. Class D is dashed blue line, MOA, Warning, and Alert areas are solid yellow lines, and restricted and prohibited areas are solid red lines. See Table 11.7 Airspace and Airways Lines on page 124.



Do not rely on the EX5000 as your sole source for SUAs. The status of SUAs may change or may be unavailable. Before conducting a flight, always confirm the state of SUAs with FAA Flight Service.

10) Storm Cells—If storm cells are present, the EX5000 displays the cells along with the cell's groundspeed, in knots, and direction of travel, and it shows the cell echo tops with a label. If there is a greater than 50% chance of hail, the cell displays with a white background.

- Storm  speed [kts] & direction of travel
- Cells  >50% chance of severe hail
-  xxx height (feet) / 100

2.3 Map Symbols—Runways and Flight Plan

When looking at the Map page in short range, you can see details, such as runway diagrams, that are not available at longer ranges. Note that your flight plan is always shown.

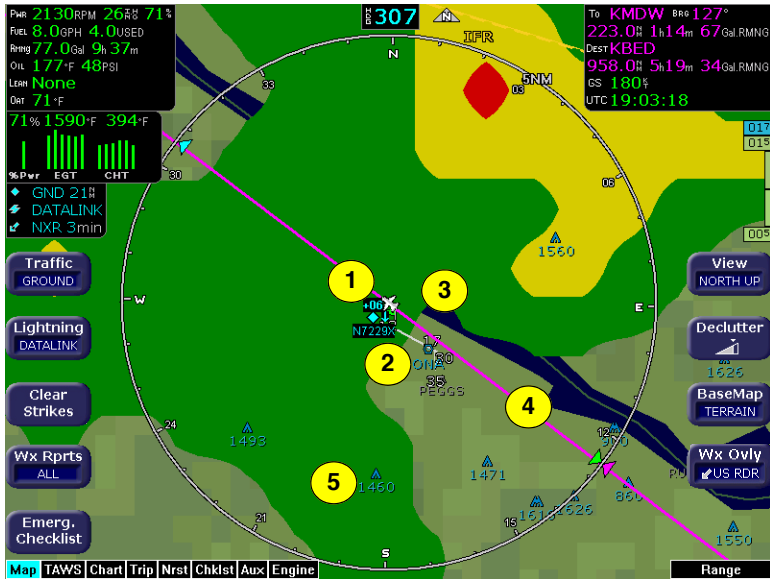





Figure 2.4 Map Page Symbols—Runways and Flight Plan

- 1) **Ownship Symbol**—Shows the position of your aircraft in relation to the moving map and the selected view.
- 2) **Airport Runway Diagrams**—Displays runway layouts of nearby airports when looking at the map at a less than 5NM range. As you range in, the scaled runway diagram with heading labels shows your exact location in proximity to the field.
- 3) **Traffic Indications**—Shows traffic symbol relative to current position and includes relative altitude (when available) with respect to airplane symbol. See your traffic sensor User's Manual for further details. When available, TIS installations will show a ground track "stinger" for each intruder, indicating the intruder's track as measured by ground radar. Traffic Symbols are shown in Table 3.1 Traffic Symbols on page 26.

- 4) **Flight Plan**—Displays the active flight plan from the GPS. The current leg displays in magenta and all remaining legs are shown in white. When you select an approach procedure on the Garmin 430, all approach segments including holds, DME arcs, procedure turns, etc., are shown (when connected via the ARINC 429 bus).
- 5) **Obstacles**—The EX5000's database contains towers and other obstacles greater than 200 feet AGL. Obstacles can be displayed with MSL altitude label. For example, a 2000 foot tall TV tower located in Denver (elevation 5300 feet MSL) will be depicted as being at 7300 feet MSL.

Table 2.3 Obstacle Graphics

Graphic	Meaning	Height (AGL)
	Single Obstacle	200' AGL to < 1000' AGL
	Obstacles within 1NM of each other	200' AGL to < 1000' AGL
	Single Obstacle	1000' AGL or higher
	Obstacles within 1NM of each other	1000' AGL or higher

Note: The Garmin GNS 430/GNC 420 does not differentiate curved flight path segments from straight segments when interfaced with the EX5000 via an RS232 interface. Therefore, the EX5000 will connect the beginning and end waypoints of a curved segment, such as a DME arc, with a straight line. Under these circumstances, the straight line must be ignored. Approach procedures should be flown using the GNS 430/GNC 420 navigator's CDI as the primary reference. Consult your avionics installation facility to determine if your EX5000 is interfaced to the GNS 430/GNC420 via ARINC 429 or RS232.

Note: For most GPS units, the EX5000 does not display the active course leg when you are adjusting the desired track in OBS mode. The desired track leg will display after you finish selecting the course and exit the OBS mode of the GPS.

Note: The Garmin 400/500W can use the parallel track. If the parallel track is active, the current non-offset leg will be displayed in white.

Note: The Garmin 400W/500W now resizes the holding pattern as a function of ground speed. When a large change in ground speed occurs while flying a holding pattern, the two turns on the pattern may have different radii. An incompatibility between the 400W/500W and the MFD prevents the MFD from drawing such holding patterns correctly on the Map page.

2.4 Map Orientation Control

The Map View button allows you to control the orientation of the map and sensor data displayed on the EX5000. EX5000 traffic and lightning sensor symbols are positioned relative to the aircraft nose. If Map View is North-Up, you need to pay more attention to locate traffic outside the aircraft. Set Map View to Center or Forward to display this data for typical dedicated traffic and lightning sensor displays.

2.5 Errors Displayed on the Map Page

In general, the following errors are externally generated, but you may notice them on the Map or other pages on the EX5000.

2.5.1 Loss of GPS Input

Loss of primary GPS is announced in a number of ways on your EX5000.

- The “Nav Source not communicating” message displays.
- The aircraft symbol is removed.
- There is no heading information displayed (if GPS is lost, no heading is displayed regardless of heading source).
- The desired track icon is removed from the compass rose.
- There is no groundspeed information displayed.

The EX5000 continues to provide Datalink weather for your flight at its last known position. If the primary GPS fails during flight and you have a second GPS connected to the EX5000, you may switch your GPS input to the backup source by pressing the *Nav Src* button on the Aux page.

2.5.2 Loss of Heading Input

The source for heading data on your aircraft is dependent upon the particular complement of equipment you have installed in your aircraft. Loss of heading is typically associated with the failure of one of the following:

- The WX-500 Stormscope system (if installed and a heading source is connected to the WX-500).
- The Skywatch system (if installed and a heading source is connected to the TAS).
- A problem with heading from a Primary Flight Display (PFD).
- The GPS (This would be a pass through of the heading from another source, such as an Avidyne PFD. The GPS does not determine heading).

If an installed heading source becomes unavailable or invalid, the EX5000 will automatically switch to using GPS track for map alignment.

If the track source also becomes unavailable or invalid, the following conditions will occur:

- All traffic and lightning data is removed from the display.
- The aircraft symbol is replaced by a direction-less symbol (a white + symbol).
- The compass labels (N,S, E, and W) are removed from the display.
- The map and flight plan data will continue to be displayed.
- The map orientation annunciation is removed from the display
- The heading/track indicator will display a series of dashes (“---”)
- The map is oriented True North Up.

What to do:

- Have the avionics wiring inspected.

When heading/track is restored, Map will resume normal operations.

3 Traffic Mode and the Traffic Page

When a Traffic Advisory (TA) is reported from the traffic sensor, the EX5000 displays a traffic alert message in the Message Bar. Pressing the *ACK* button next to the message acknowledges the traffic alert and displays the dedicated traffic page that provides you maximum traffic situational awareness.



It is dangerous to rely on the EX5000 as your sole source of data for collision avoidance. Traffic information is provided as an aid to visually acquiring traffic. Maneuver your aircraft based only on ATC guidance or positive acquisition of conflicting traffic. It is your duty as pilot in command to see and avoid.

Notes: The intruder track information provided by TIS traffic systems is only accurate to within 45° of true intruder track. Take this into account when visually acquiring the reported traffic.

Keep in mind that intruder traffic can maneuver at any time, and the current intruder track direction does not guarantee the intruder will continue along that track.

For traffic sensors without track information (e.g. TAS), traffic symbols are shown without the “stinger”.

3.1 The Dedicated Traffic Page

The Traffic page is a specially configured Map page with the following settings:

- **View**—Center, with heading (or track) up
- **Range**—5 NM
- **Base Map**—No terrain or political boundaries
- **Declutter**—No symbol or airspace depictions
- **Lightning**—Not displayed
- **Flight Plan**—Displayed

- **Datalink Weather**—Not displayed.

Up to 5 non-bearing intruders (traffic threats reported by the traffic sensor without valid bearing) are listed below the airplane symbol.

Acknowledging the TA message from the Traffic mode removes it from the message bar, allowing other messages to be displayed. The TA message is automatically removed when the threat is reduced or the intruder is no longer present.

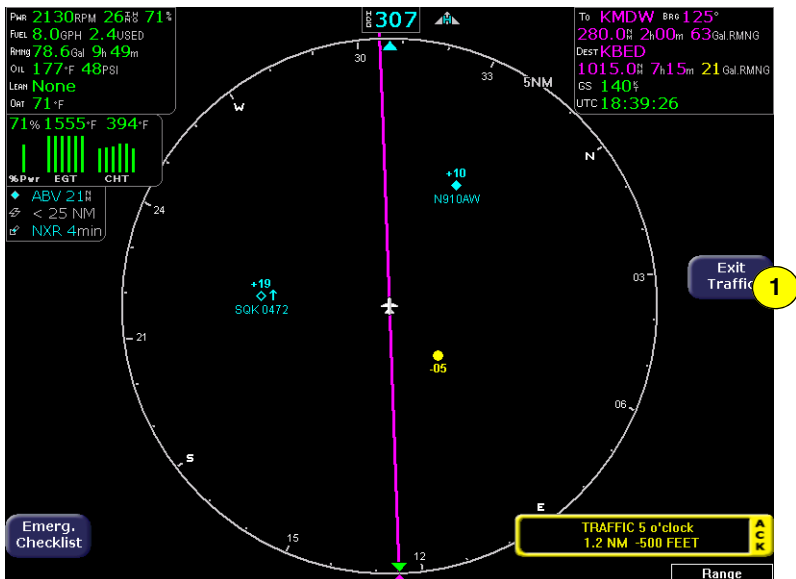

Figure 3.1 Map Page—Traffic Mode

- 1) **Exit Traffic**—Restores the Map page to the previous settings. If the Map page is restored prior to acknowledging a TA, the message will remain displayed and acknowledging it will once again bring up the dedicated Traffic page.

Note: Traffic limitations and operational ranges depend on the installed traffic sensor. For TAS or TCAD sensors, see the corresponding sensor Pilot Guide. For TIS sensors, see Section 1-3-5 of the Aeronautical Information Manual.







The available *Traffic* button modes are listed below. For more information on specific traffic sensor modes, consult the user documentation for your traffic sensor.

- **Avidyne TAS600 series (including 9900BX), Skywatch, and Bendix/King**—Traffic modes are ABOVE, NORMAL, UNLIMITD, BELOW, and DSPLY OFF.
- **TCAD 9900B**—Traffic modes are GROUND, TERMINAL, STANDARD, ENROUTE, UNLIMITED, APPROACH, and DSPLY OFF. Note that some TCAD installations will support automatic mode switching by the TCAD unit. The current mode is always reported on the EX5000 screen.
- **TIS**—Traffic modes are DSPLY ON and DSPLY OFF.

3.2 Traffic Symbols

On the EX5000, aircraft traffic detected by a Traffic Sensor (referred to as intruders) are displayed as one of three symbols. If a compatible TIS system is installed and intruder track information is available, the appropriate symbol will be shown with a “stinger” which depicts the current ground track of the intruder, as detected by ATC radar systems. The traffic symbols are:

Table 3.1 Traffic Symbols

Non-TIS Symbol	TIS Symbol	Type	Meaning
		Traffic Alert (TA)	Traffic within the alert zone defined by the traffic sensor.
		Proximate Traffic	Traffic close to your position but not within an alert zone.
		Other Traffic	Traffic detected by the traffic sensor, but determined not to be a current threat.



Traffic sensors do not provide any traffic awareness data for aircraft without operating transponders. Therefore, these aircraft will not display on the EX5000. It is your responsibility to see and avoid all other traffic and to maintain appropriate separation.



Traffic alert information is displayed in the message bar as in the example above.

- 1) Relative bearing of target.
- 2) Range in nautical miles.

- 3) Relative altitude of traffic to your current aircraft altitude. For example, -200 would be 200 feet below your aircraft, as reported by the traffic sensor.

Intruders are displayed as they are received from and identified by the sensor. The threat level assigned to an intruder is specified by the sensor when it transmits the intruder data. Threat data, range, bearing, altitude, ID and closing direction are defined by the sensor and the type of system.

If the intruder altitude and vertical speed are known, they are displayed alongside the intruder symbol. The number immediately above or below the traffic symbol indicates the relative altitude of the intruder to your position, in hundreds of feet. An arrow next to an intruder symbol shows the direction of any vertical movement of the intruder that is in excess of 400 feet per minute.

For example, in the Traffic Alert example shown in Table 3.1, the intruder is 500 feet below and is climbing. In addition, the TIS example shows the intruder is moving along a track approximately 45 degrees to the right of our current map alignment. (i.e. if the EX5000 map is set for North Up, the intruder is flying a track somewhere between 023 and 067. This is the accuracy limit of the intruder track data.)

3.3 TIS Sensor Status

The TIS interface is only available on the EX5000. For TIS installations, the following may be reported in the Traffic status block on the Map page:

- **OPER**—The TIS sensor is operating normally.
- **CST 00:00**—The TIS sensor has temporarily lost the information feed from ground-based radar and is in “coast” mode. The EX5000 will continue to display the traffic last received, while the CST timer will count the seconds since the last valid data.
- **RMV 00:00**—After 12 seconds of coasting, the TIS sensor will remove the traffic display and display RMV, and continue to count the time since the last valid data.
- **UNAVAIL**—More than 60 seconds have passed since valid data was received, or TIS data is not available at the current aircraft location.

Traffic Mode and the Traffic Page

- **SBY**—The TIS sensor is in standby mode.
- **DATA FAIL**—The TIS sensor has reported an internal fault. Traffic information will be removed from display.

4 TAWS Page (Optional)

If your EX5000 system has been configured with a Terrain Awareness and Warning System (TAWS), turn the Page knob to “TAWS” to view the TAWS page.



Any display of yellow or red on the TAWS page indicates an imminent terrain or obstacle hazard.



The TAWS display on the EX5000 is an optional component of any TAWS-B installation, and is intended only to enhance situational awareness. All terrain avoidance maneuvering must be predicated on indications from the installed TAWS system, and not from the EX5000.

4.1 TAWS Information

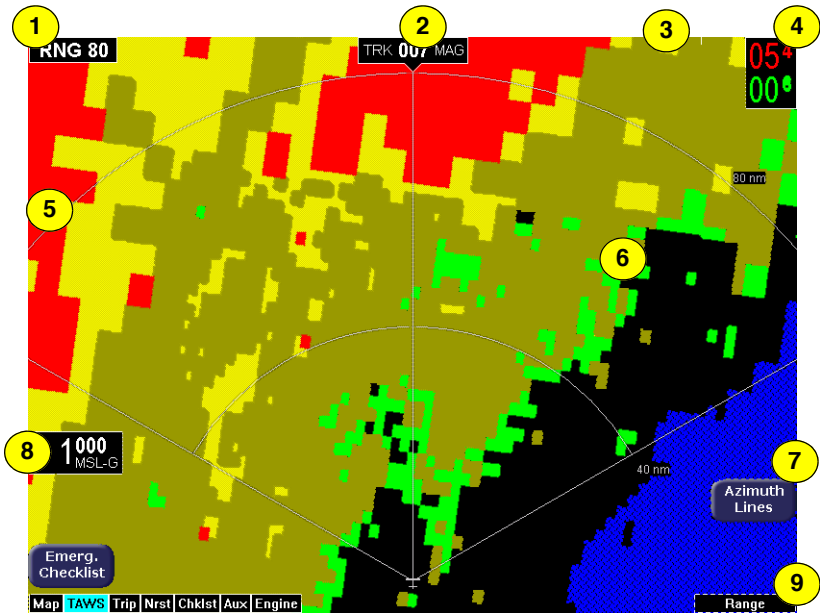

Figure 4.1 TAWS Information

- 1) **Range Annunciation**—The range number indicates the currently selected range as selected by the Range knob. The supported ranges are 2.5, 5, 10, 20, 40, 80, 160, 240, and 320 nm. At start up, the EX5000 TAWS range defaults to 80nm.
- 2) **Display Orientation**—This annunciation describes the orientation of the TAWS display. If heading is available to the EGPWS, the TAWS display orientation is “heading up”, with the aircraft's heading to the top of the display. HDG #### MAG displays, where #### is the aircraft's magnetic heading as reported by the EGPWS.

If Heading is lost or not available to the EGPWS, the EGPWS may use magnetic ground track instead, and TRK #### MAG displays, where #### is the aircraft's magnetic ground track.

In certain locales, such as near the magnetic poles, magnetic variation may become unreliable. The Display Orientation will switch to the “true” value, for example, HDG #### TRU or TRK #### TRU.

If neither heading nor ground track is available, the terrain will be replaced by the cyan message “TAWS Display Unavailable”.

- 3) **Scan Marker**—The marker is a short white line that moves across the top of the display area. It indicates the current position of the scan.
- 4) **Peaks Mode Elevations**—Appears only when your EGPWS has been installed with the “Peaks Mode” option selected. The two numerical values correspond to the highest terrain/obstacle elevation displayed and the bottom elevation of the lowest color band displayed. Elevations are expressed in feet above sea level, with the hundreds digit displayed half size, i.e. 108 is equal to 10,800 feet and 010 is equal to 1,000 feet.

If there is no appreciable difference in elevation (flat terrain) only the highest value displays. The color of each elevation value is the same as the color of the terrain display containing that elevation (green, yellow, or red). During a terrain alert, threatening terrain will be displayed as bright red and/or bright yellow. The elevation value colors are not modified in this case, but continue to correspond to the colors that would appear in the TAWS display under normal circumstances, and represent the actual elevation of the terrain relative to the aircraft.

- 5) **Range Rings**—Range rings are shown as solid white lines. The distance to the outer ring is shown in the Range annunciation. The inner ring is one half the range of the outer ring.
- 6) **Terrain Data**—Terrain data is depicted as color areas representing various elevations relative to your aircraft and potential hazard situations.
- 7) **Azimuth Lines**—When pressed, labeled azimuth lines appear every 20 degrees. Press it again to remove the azimuth lines.
- 8) **Geometric Altitude**—Presents current geometric altitude as calculated by the EGPWS. The geometric altitude is calculated via GPS altitude reporting.
- 9) **Range knob**—Changes the TAWS display range. During the short delay between the request for a new range (by turning the range knob) and the actual display of data at the new range, a “Requested Range Annunciation” displays. This is a dashed box immediately below the Range Annunciation, containing the new range that has been requested. If too many TAWS range requests are made before the EGPWS completes a full scan, the display may temporarily say “TAWS Failed”, but will resume normal operation within a few seconds.

Note: The EX5000 displays TAWS data that is received from the TAWS sensor. The EX5000 does not generate its own TAWS data.



MSL-G is based on an internally calculated geometric altitude by the TAWS. Geometric altitude is the height above MSL derived from GPS. It represents the aircraft's calculated height above MSL and serves as the reference altitude for color-coding of the TAWS terrain display and as the input to the TAWS look-ahead algorithm. Because it is derived from GPS altitude, this reference altitude will often differ from corrected barometric altitude. The geometric altitude, which may be in error by 100 feet or more, is not to be used for navigation. It is presented to provide the crew with additional situational awareness of true height above sea level upon which TAWS terrain alerting and display is based.

4.2 TAWS Operation

Terrain and obstacle alerts are the most critical situations displayed by TAWS. There are two levels of alerts:

- **Caution**—Possible terrain or obstacle conflict within 40-60 seconds.
- **Warning**—Possible terrain or obstacle conflict within 30 seconds.

Note: At the maximum range settings of 240nm and 320nm, terrain data for portions of the display beyond 320 nm may not be available. At these range settings, portions of the display representing distances greater than 320 nm may be black even though significant terrain may be present. The occasional loss of this display data occurs at the extreme limits of the EGPWS, but does not compromise safety or terrain awareness.

When a caution alert is triggered, the terrain or obstacle that caused the alert displays in bright yellow, as shown below. In addition, a message describing the nature of the alert is presented in the message bar.

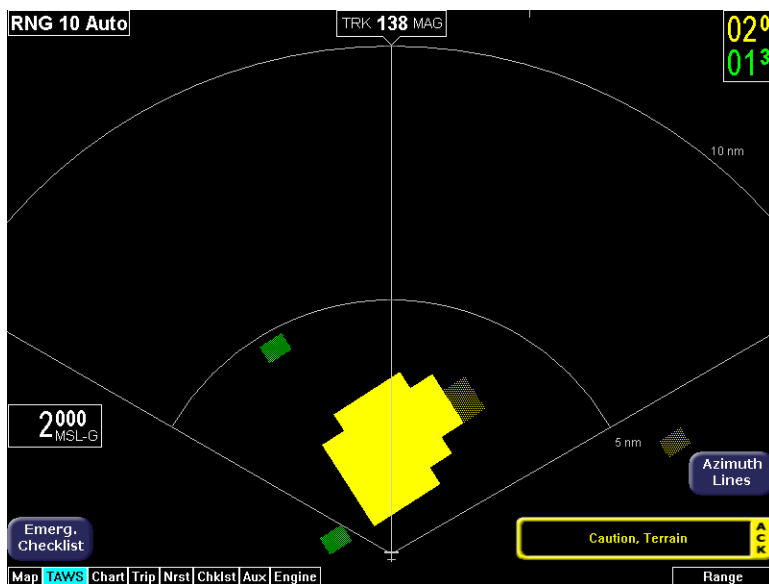

Figure 4.2 Terrain Caution Condition

When a warning alert is triggered, the terrain or obstacle that caused the alert displays in bright red. In addition, a message describing the nature of the alert is presented in the message bar.

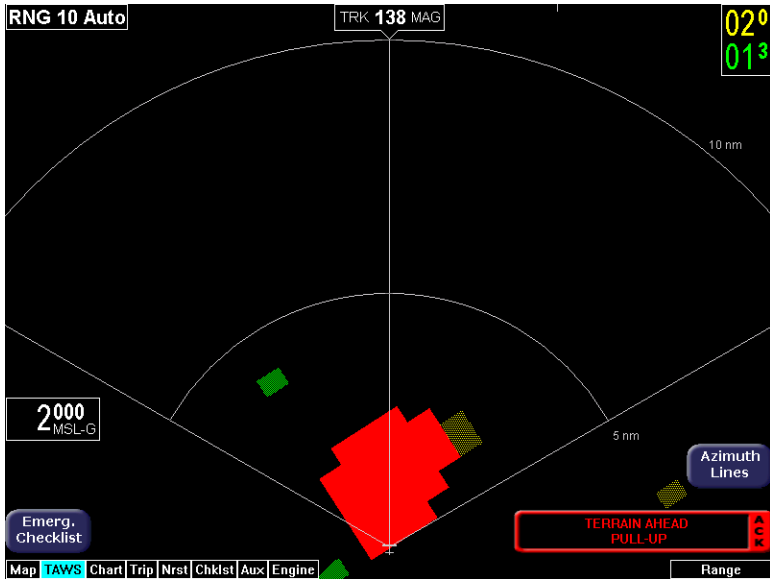

Figure 4.3 Terrain Warning Condition

When a caution or warning alert is active, the display image surrounding the target is enlarged somewhat to allow the terrain or obstacle to be better seen on the display. See Table 11.10 TAWs Messages on page 127 for a complete listing of TAWs messages.

If a terrain or obstacle alert occurs while a page other than TAWs Display is being displayed, a terrain or obstacle alert message displays in the Message Bar. When you acknowledge this message, the EX5000 automatically switches to the TAWs Display page. The message bar is removed from the display when the EGPWS is no longer in alert status, or if you acknowledge the message from the TAWs page.

4.3 TAWS Reference

4.3.1 Auto-Range

If the EGPWS has been installed with the “auto range” option selected, the terrain display range is automatically set to 10nm whenever a terrain or obstacle alert takes place, overriding the current range selection. To remind you that the range has been automatically changed, the text “Auto” is added in the range annunciation. Manual range control is not disabled by auto-range. You can reset the range to any desired value.

4.3.2 Simultaneous Alerts

If a terrain or obstacle alert and Traffic Advisory (TA) are issued at the same time, TAWS will have priority, and the terrain or obstacle alert message will be presented in the Message Bar. When you acknowledges the alert, the EX5000 switches to the TAWS Display page. After you acknowledge the TAWS message from the TAWS page, the TA is shown in the Message Bar. If you then acknowledge the TA, the dedicated Traffic page, discussed in Section 3.1, "The Dedicated Traffic Page" on page 23, will pop up.

If a TA occurs while a terrain or obstacle alert is in progress and the TAWS Display page is being displayed, the EX5000 will remain in TAWS Display and the TA message will appear in the Message Bar. Acknowledging the TA message displays the dedicated Traffic page.

4.3.3 Terrain Messages and Error Indications

The TAWS display may present messages in the Message Bar. Press the *ACK* button to acknowledge TAWS page messages and remove them from the message bar. Large text annunciations will remain. See Table 11.10 TAWS Messages on page 127 for a listing of possible TAWS messages.

If the TAWS page is accessed immediately after you turn on the EGPWS, the system may still be initializing and the TAWS page will display the text “TAWS Initializing” rather than the expected terrain. The EGPWS and TAWS page will begin normal operation when initialization is complete.

Table 4.1 EGPWS Display Color Formats

Color	Meaning
Solid Red	Terrain/Obstacle threat area, a warning is generated.
Solid Yellow	Terrain/Obstacle threat area, a caution is generated.
50% Red Dots	Terrain/Obstacle that is more than 2,000 feet above aircraft.
50% Yellow Dots	Terrain/Obstacle that is between 1,000 and 2,000 feet above aircraft.
25% Yellow Dots	Terrain/Obstacle that is 500 (250 with gear down) feet below to 1,000 feet above aircraft altitude.
Solid Green	Peaks mode only. Shown only when no Red or Yellow Terrain/Obstacle areas are within range on the display. Highest Terrain/Obstacle not within 500 (250 with gear down) feet of aircraft altitude.
50% Green Dots	Terrain/Obstacle that is 500 (250 with gear down) feet below to 1,000 feet below aircraft altitude.
50% Green Dots	Peaks mode only. Terrain/Obstacle that is the middle elevation band when there is no Red or Yellow terrain areas within range on the display.
16% Green Dots	Terrain/Obstacle that is 1,000 to 2,000 feet below aircraft altitude.
16% Green Dots	Peaks mode only. Terrain/Obstacle that is the lower elevation band when there is no Red or Yellow terrain areas within range on the display.
Black	No significant terrain/obstacle.
16% Blue	Peaks mode only. Water at sea level elevation (0 feet MSL).
Magenta Dots	Unknown terrain. No terrain data in the data base for the magenta area shown.

THIS PAGE INTENTIONALLY LEFT BLANK.

5 Trip Page

The Trip page is continuously updated during flight. The distance and the time values are updated with each new positive fix from the GPS. The route legs advance with each waypoint message. Turn the Page knob to bring up the Trip page, which shows the remaining legs in the current flight plan and other data being received by the EX5000 from the GPS.

If the entire flight plan does not fit on the screen, an ellipsis (...) displays in the next to last line. The destination line is always displayed. All flight plans are from the GPS. A “No Flightplan Available” message displays if there is no flight plan entered or if the GPS has failed.

5.1 Trip Page Information

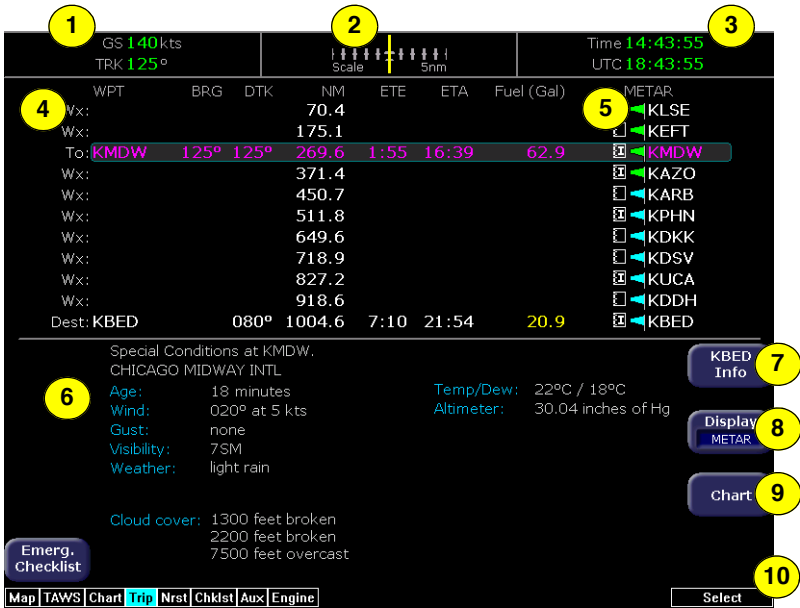

Figure 5.1 Trip Page Information

- 1) **Current ground speed and track**—As reported by your GPS Navigator.

- 2) **Course Deviation Indicator (CDI)**—Shows lateral distance (Crosstrack deviation) from desired course, providing continuous navigation reference when viewing the Trip page.
- 3) **Time**—Local and UTC time in HH:MM:SS using a 24-hour clock format.
- 4) **Flight Plan Waypoints**—Flight Plan information from your GPS. Active waypoint is shown in magenta.
 - For Flight Plan waypoints, the following data displays:
 - ◆ **WPT**—Waypoint identifier as received from the GPS.
 - ◆ **BRG**—Bearing to current waypoint.
 - ◆ **DTK**—Desired track to waypoint.
 - ◆ **NM**—Cumulative great circle distance of each flight plan leg.
 - ◆ **ETE**—Cumulative estimated time enroute to waypoint in H:MM format for each flight plan leg at current ground speed.
 - ◆ **ETA**—Estimated time of arrival to waypoint in HH:MM formatted for local time.
 - ◆ **Fuel (Gals)**—Available with Engine and Fuel Monitor function. Displays remaining fuel at each waypoint.

Note: For the Garmin 430W, if the parallel track is active, the above data, WPT, BRFDG, DTK, NM, ETE, ETA and Fuel (Gals) are not displayed.

- ◆ **Chart Icon**—Indicates that an Instrument Procedure chart is available for the associated airport. An “I” on the icon indicates that at least one ILS approach chart is available for the associated airport, on the CMax Chart page. Chart icons only display for those airports for which you have JeppView subscription coverage. For more information, see Section 8.1, "About CMax" on page 55.
- Intermediate waypoints are shown with the prefix Wx:. The Trip page includes distance (NM), waypoint name, and METAR, if available.

Intermediate waypoints are determined by your current flight plan. The EX5000 adds intermediate waypoints along your

flight path to provide weather information between flight plan waypoints for longer flight plan legs. This can provide you with a fuller picture of enroute conditions.

- 5) **METAR Symbol**—A METAR report is shown for each flightplan waypoint that uses the same METAR condition symbols as described in Section 2.2, "Map Symbols—Terrain and Position" on page 15.
- 6) **Trip Display Area**—Displays the information that you select with the *Display* button for the selected waypoint, when available.
- 7) **Destination Airport Info**—Provides quick access to airport information for the destination airport, when available.
- 8) **Display**—Controls the display shown in the lower portion of the screen. The selections are:
 - **METAR**—Displays the decoded text METAR for the selected waypoint, when available. If METAR cannot be decoded, raw text METAR will be displayed.
 - **Legend**—If Broadcast Datalink is installed, shows the types of data used in graphical METAR and Datalink Radar displays.

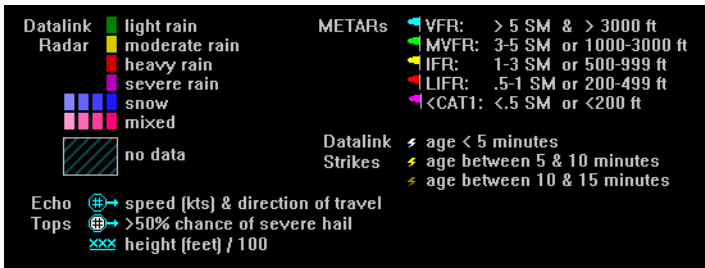

- **Broadcast Status**—If Broadcast Datalink is installed and available, displays satellite, signal and serial number information for the Broadcast Datalink system. Also displays the elapsed **time since reception** of the various types of weather data. If the time since reception for any particular weather product is greater than the limits defined by the system, a cyan alert message will display in the message box on the Aux Main page and in the message bar. For example,

if 91 minutes has elapsed since the last TAF data was received, a "Broadcast TAFs > 90 min" message will display in the message bar and in the message list on the Aux page. When these messages are displayed, all data for that product is removed from the MFD. The Trip page will indicate that new data for that product has not been received for greater than X minutes, where 'X' is the time limit defined for each product (typically 90 minutes).

<u>Time Since Reception</u>		<u>Broadcast Status</u>	
NEXRAD	2 min.	Service Level	Aviator
METARs	Not Received	XM Serial Number	2LM320CU
AIRMETs	Not Received	Signal Quality	good
SIGMETs	3 min.		
TFRs	Not Received		
Lightning	3 min.		
TAFs	2 min.		
Winds Aloft	1 min.		
Storm Cells	0 min.		
Freezing Level	Not Received		
Canadian Radar	Not Received		

Note: Broadcast Datalink times indicated on the Trip page display the time since the product was received by the MFD ("time since reception"). There is an inherent time delay between the creation and reception of the broadcast weather data.

- Winds Aloft and Freezing Level/Temperatures Aloft—**
 Depending on your WSI or XM WX service level, displays Winds Aloft and Freezing Level (XM) or Temps Aloft (WSI) data from Broadcast Datalink, if available. The Winds Aloft direction is measured from true (not magnetic) North. Winds are interpolated for each Trip page waypoint and are based on a computer forecast model that is updated hourly. The XM Freezing Level forecast (see figure) displays the expected altitude of the freezing level for the waypoint, while the WSI Temperatures Aloft forecast provides temperature data for each winds aloft flight level.

Winds Aloft for KCRQ			
FL030	---	FL240	92° at 32 kts
FL060	125° at 9 kts	FL270	96° at 38 kts
FL090	129° at 7 kts	FL300	103° at 46 kts
FL120	102° at 10 kts	FL330	109° at 54 kts
FL150	102° at 18 kts	FL360	112° at 60 kts
FL180	95° at 23 kts	FL390	112° at 60 kts
FL210	91° at 27 kts	FL420	104° at 56 kts

Freezing Level Forecast at 13100 ft

- TAFs**—The EX5000 provides text Terminal Aerodrome Forecasts (TAF) from the National Weather Service via Broadcast Datalink, if available. TAFs are not decoded.

```
Terminal Aerodrome Forecast (TAF) for KCRQ
100527Z 100606 28005KT P6SM SCT003
TEMPO 0709 1/2SM FG BKN002
FM0900 13005KT 1/2SM FG BKN001
TEMPO 1014 1/4SM FG W/001
FM1600 15005KT 3SM HZ SCT003
FM1800 24008KT P6SM SKC
FM0200 04005KT P6SM SKC
```

Note: Winds Aloft and TAFs are only available with certain broadcast packages. See the broadcast datalink documentation for more information.

- 9) Chart**—If CMax approach charts are installed and available, provides a quick jump to the Chart page with the highlighted airport pre-selected. For information about CMax, see Chapter 8 "CMax Chart Pages (Optional)".
- 10) Select knob**—Use the right knob to move the cursor over the desired waypoint in the flight plan, which selects the plain-text METAR to be displayed along the bottom half of the screen.



Garmin GNS400/500-series users: When the EX5000 is interfaced to a Garmin GNS400/500-series GPS via RS-232, the GPS may send duplicate waypoints while in approach mode. These duplicate waypoints may affect the distance and time readings on the Trip page. Use the GPS as the primary source of navigation information for approach procedures. Consult your avionics installation facility to determine if your EX5000 is interfaced to the Garmin GNS-430 via ARINC 429 or RS-232.

5.2 Trip Page with Datalink Weather

The EX5000 Trip page also displays weather information from the weather Datalink. Each waypoint on the current active flightplan is associated with a METAR reporting point. For non-airport waypoints, the nearest METAR is used. The general conditions are reported with the same METAR flags as used on the Map page, here shown in a column for each waypoint. If legs on the flight plan exceed 100 miles in length, the EX5000 selects “intermediate waypoints” in between the waypoints of the leg, to provide greater situational awareness of the weather conditions along the route.

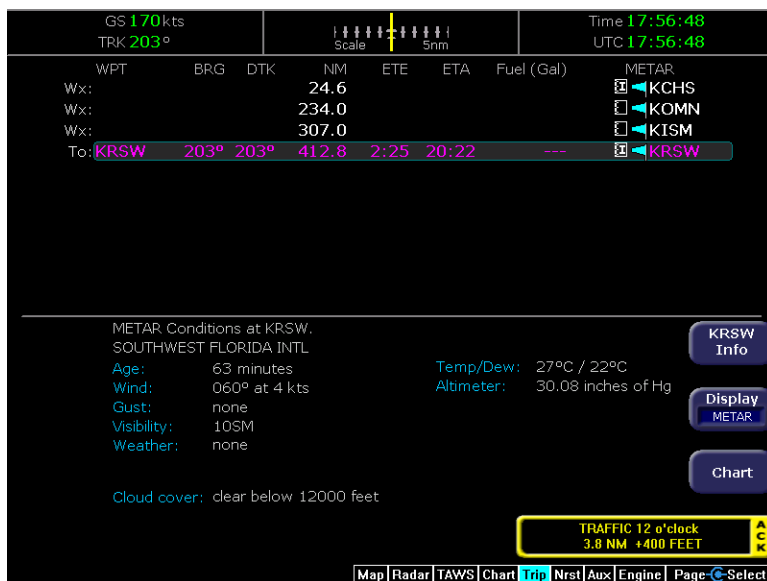

Figure 5.2 Trip Page with Datalink Weather

For information about Datalink weather on the Trip page, see the discussion of the *Display* button options beginning on page 39.

6 Nearest Page (NRST)

The Nearest page displays the nearest airports within 100NM of your present position or the nearest airports to your destination. Through the buttons, you can access detailed information about each airport. The buttons also allow you to view the nearest VORs, NDBs, Intersections, and Obstacles.

6.1 Nearest Page



Figure 6.1 Nearest Page

The Nearest page also displays METAR information received via Datalink. Similarly to the Trip page, the METAR symbols are displayed in a column next to the Nearest airports list, for all airports that have weather reporting stations. Airports that do not report METARs do not have a METAR symbol shown. When Broadcast Datalink is enabled, the text METAR for the currently selected airport is displayed on the lower half of the Nearest page.

- 1) **Airport details**—By default, displays the following details about the airports nearest to your current location:
 - **METAR and Chart Symbols**—Waypoints with METAR reporting stations display a color-coded METAR flag when Datalink is active. If CMax approach charts are installed, a chart icon displays next to any METAR reporting station for which an Instrument Procedure chart is available. An “I” on the icon indicates that at least one ILS approach chart is available. See *Chart*, below, for more information.
 - **ID**—Airport identifier of the airport.
 - **BRG**—Bearing to the airport.
 - **NM**—Distance to the airport.
 - **Freq**—Radio frequency to contact this airport.
 - **Name**—Airport common name.
- 2) **METAR Conditions**—Displays the decoded text METAR for the selected airport when Broadcast Datalink is enabled and a METAR is available.
- 3) **Airport Info**—Provides quick access to airport information for the airport highlighted. *Airport Info* only appears when viewing the Airports Nearest to Position and Airports Nearest to Destination. Airport Info displays a page similar to Figure 6.2.
- 4) **TYPE**—Cycles through the various Nearest data types in the following order:
 - **PPOS APT (Airports Nearest Present Position)**—Graphical METARs, airport identifier, bearing, distance from the aircraft present position, frequency, and airport name.
 - **DEST APT (Airports Nearest Destination)**—Graphical METARs, airport identifier, bearing, distance from the destination airport, frequency, and airport name.
 - **VORs**—Identifier, bearing, distance, frequency, and name.
 - **NDBs**—Identifier, bearing, distance, frequency, and name.
 - **Intersections**—Identifier, bearing, and distance.
 - **Obstacles**—MSL (and AGL) height, bearing, and distance.

- 5) **FILTER**—Press to see all airport types (SHOW ALL) or only the airport types as defined on the Airport Filter page (ON) (see Section Figure 9.2, "Airport Filter Setup Page" on page 73). *Filter* is only visible on the Nearest Airport pages.
- 6) **Chart**—If CMax charts are installed and you select an airport that has a chart icon, the *Chart* button appears, which provides a quick jump to the selected approach charts. For information about CMax, see Chapter 8 "CMax Chart Pages (Optional)."
- 7) **Select knob**—Use the right knob to move the cursor up or down to highlight a specific airport or other data type.

6.2 Airport Info Page

When you press *Airport Info* from the Nearest page, the Airport Information page displays for the selected Airport, as shown:

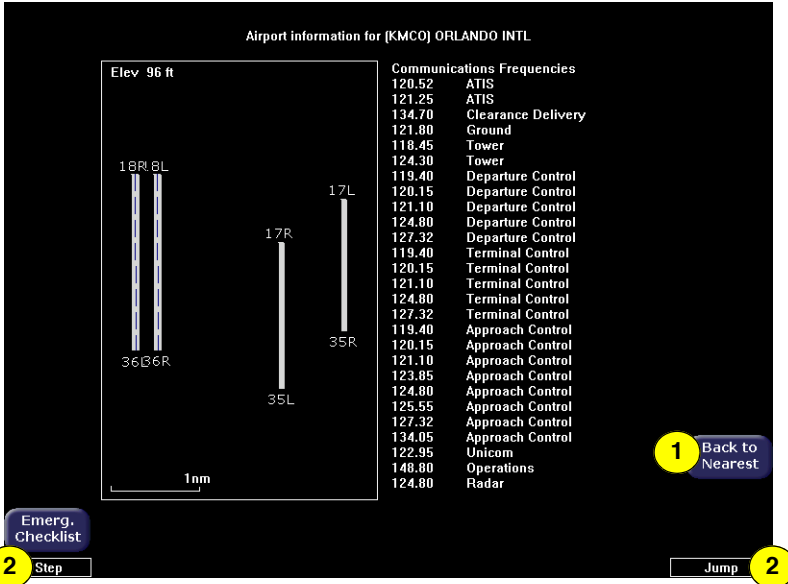

Figure 6.2 Airport Information Page

- 1) **Back to Nearest**—Returns to the Nearest page.
- 2) **Step and Jump knobs**—If the communications frequencies list is long enough so that it does not fit on a single page, the Step and Jump labels appear on the left and right knobs:
 - **Step**—Scrolls the page one line.
 - **Jump**—Scrolls an entire page (or to the end of the list).

7 Checklists

Checklists provide step-by-step instructions to help you perform common, and uncommon, tasks relating to your aircraft. There are two ways to access the Checklists:

- For normal Checklists, turn the Page knob to Chklist. As described in Section 7.2, "Normal Checklists" on page 48, the left-hand buttons display the types of available checklists.
- For Emergency Checklists, press the *Emerg. Chklist* button available on every page. This will take you directly to the Emergency Checklist section, described in Section 7.4, "Emergency Checklists" on page 51.

This section discusses the following topics:

- *Checklist Versions*, page 47
- *Normal Checklists*, page 48
- *Checklist Buttons and Knobs*, page 50
- *Emergency Checklists*, page 51
- *Performance Checklists*, page 54

7.1 Checklist Versions

The EX5000 startup screen and the Aux Main page display the currently loaded checklist version. While the checklist version reflects the current MFD software part number, checklists may be updated by Columbia in the future.

7.2 Normal Checklists

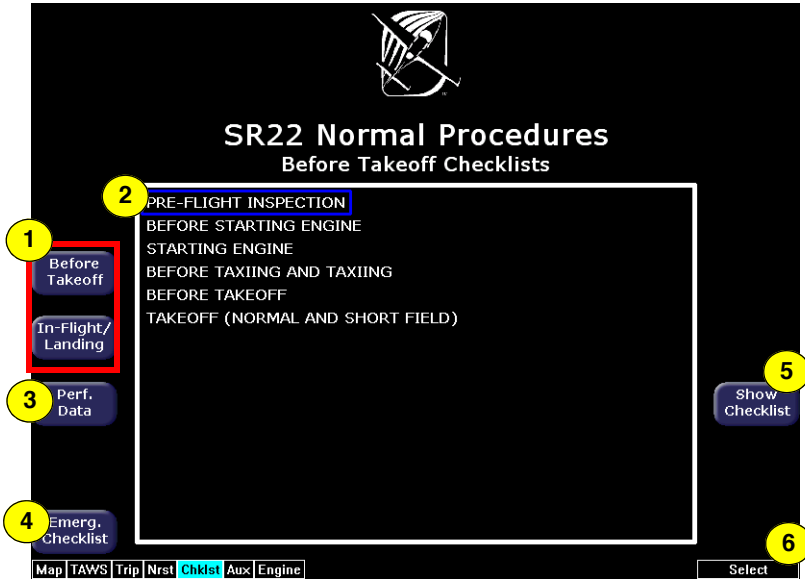

Figure 7.1 Normal Procedure Checklist

- 1) **Checklist Types**—Provides access to the top-level Normal checklists by phase of flight:
 - Before Takeoff
 - In Flight and Landing

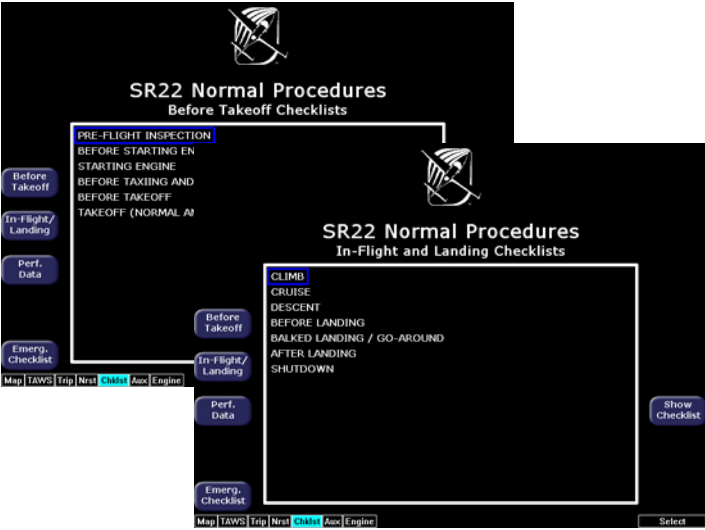

Figure 7.2 Normal Checklists

- 2) **Available Checklists Menu**—Lists the checklists within each type. Press *Show Checklist* to view the highlighted checklist. Normal Checklists will automatically sequence in order as checked off.
- 3) **Perf. Data**—Displays the list of Performance Data Checklists, described in Section 7.5, "Performance Checklists" on page 54.
- 4) **Emerg. Checklist**—Displays the list of Emergency Checklists, described in Section 7.4, "Emergency Checklists" on page 51.
- 5) **Show Checklist**—Press *Show Checklist* to view the highlighted checklist.
- 6) **Selection Control**—Use right knob to move the blue outlined box up or down to highlight a specific checklist within each menu for viewing.

7.3 Checklist Buttons and Knobs



Figure 7.3 Example Normal Checklist

- 1) **Next Checklist**—When the current checklist is completed, indicated by all steps appearing green and checked off, press “Next Checklist” to view the next checklist in sequence.
- 2) **Done/Undo**—Press *Done* to change the current checklist item to green, place a checkmark to the right of it, and automatically step down to the next checklist item.

If an already-acknowledged checklist item is highlighted, the *Done* button will be relabeled *Undo* allowing the item to be reverted to the undone state.
- 3) **Back**—Returns you to the menu of checklists in each type.
- 4) **Selection Control**—Once inside a Checklist, use the right knob to move up and down the checklist. The current step in the checklist is highlighted in magenta and has an arrow pointing to it from the right side.

7.4 Emergency Checklists

The EX5000 includes complete Emergency checklists. To access the Emergency checklists, press the *Emerg. Checklist* button in the lower left corner.

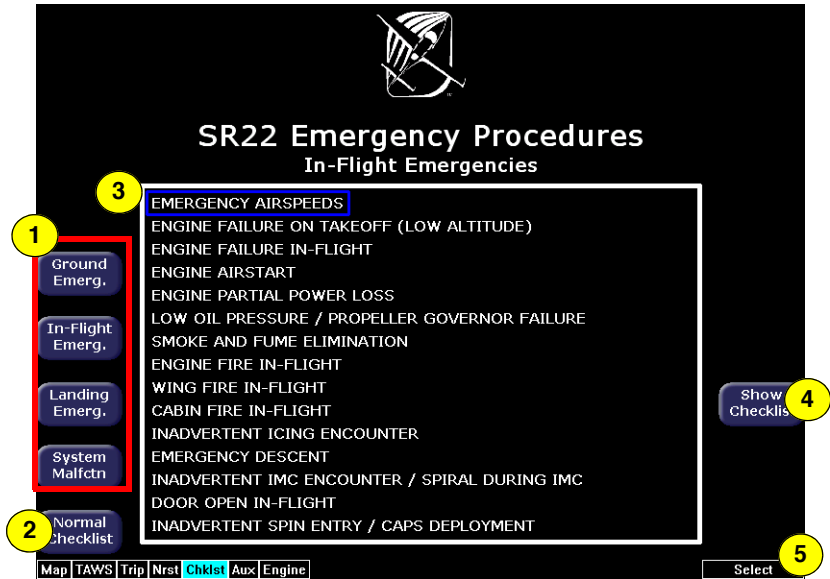
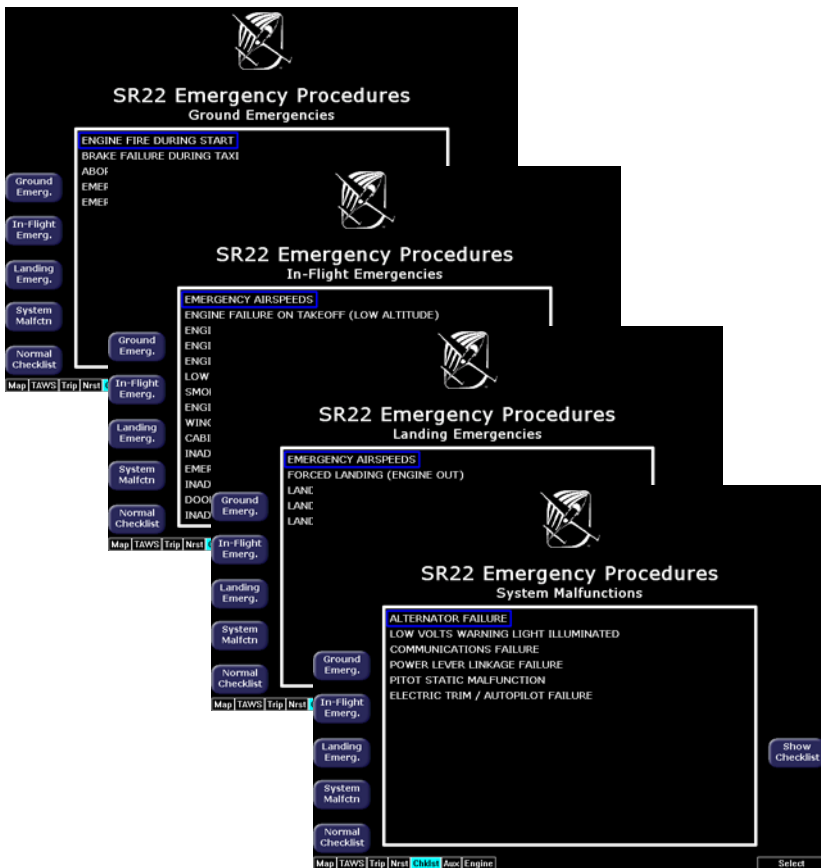

Figure 7.4 Emergency Checklists

- 1) **Checklist Types**—Provides access to the top-level Emergency checklists for each phase of flight including:
 - Ground Emergency
 - In-Flight Emergency
 - Landing Emergency
 - System Malfunctions
- 2) **Normal Checklist**—Press *Normal Checklist* to return to the selection of normal operating checklists.



- 3) **Available Checklists**—Menu of checklists within each type. Push *Show Checklist* to display the desired list.
- 4) **Show Checklist**—Press *Show Checklist* to view the highlighted checklist.

- 5) **Selection Control**—Use right knob to move the blue outlined box up or down to highlight a specific checklist within each menu for viewing.

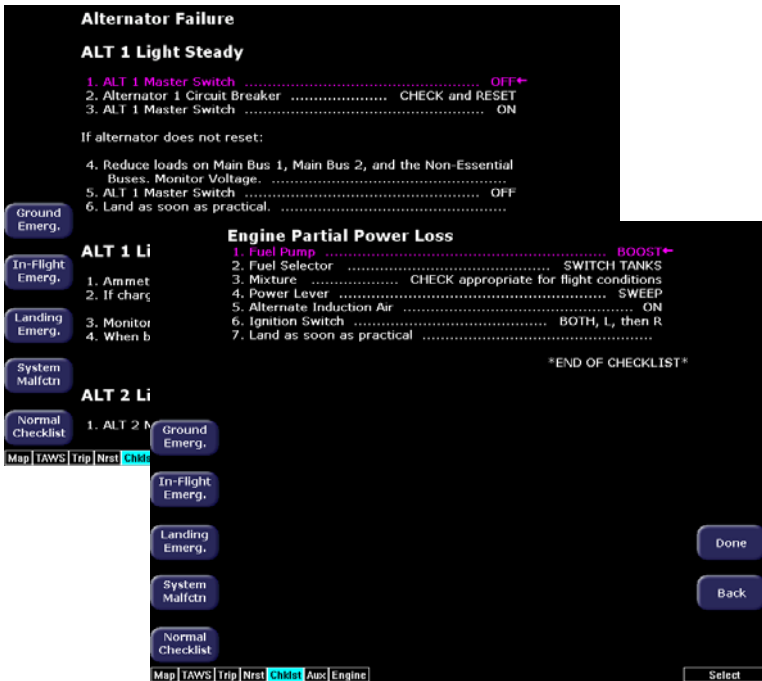

7.5 Performance Checklists

The Performance Data tables and charts are accessible from the Normal Procedures page. All data is derived directly from the aircraft POH.

The available charts are:

- Airspeeds for Normal Operation
- Wind Components
- Takeoff Distances
- Cruise Performance
- Landing Distances

In all airspeed and performance tables, the POH contains the most complete data available.

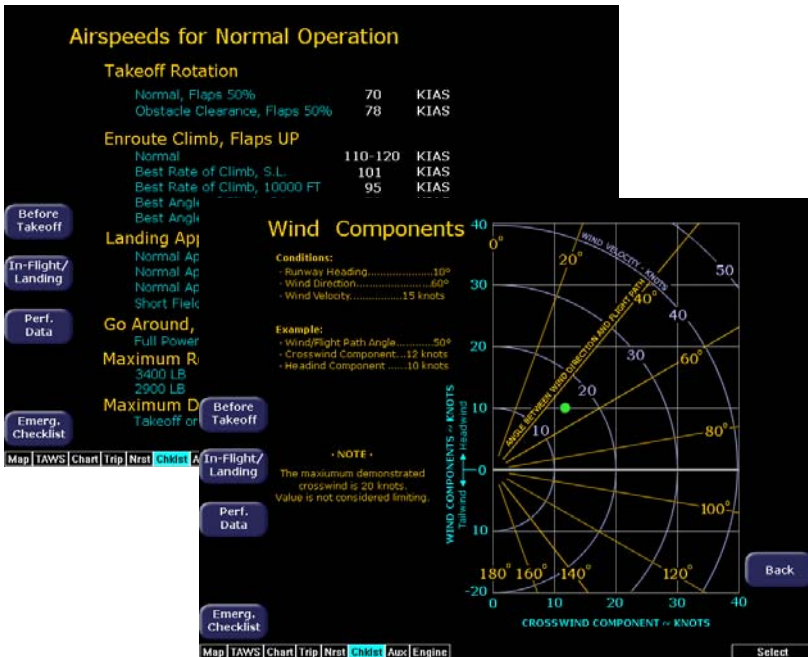

8 CMax Chart Pages (Optional)

CMax™ is an optional Avidyne feature that allows you to view Jeppesen Terminal charts on your EX5000. The EX5000 starts in Night mode to preserve night vision. If CMax is installed on your aircraft, you can select Charts from the Page Bar to view the CMax charts. This section discusses the following topics:

- *About CMax*, page 55
- *About Geo-Referenced Charts*, page 56
- *CMax Chart Page*, page 56
- *CMax Views*, page 60
- *CMax Selection Page*, page 64



As pilot in command, it is your duty to have alternate sources of approach data available to you. Do not rely upon CMax charts as your sole source of navigation information.



It is critical that you update the Jeppesen database regularly and prior to conducting flight operations to insure accurate data. **Use of an outdated database is entirely at your own risk.**

8.1 About CMax

CMax charts include instrument approach procedures, arrivals, departures, airport diagrams, and various taxiway and airspace diagrams typical of Jeppesen printed charts. The CMax feature requires that you have a valid chart data subscription from Jeppesen Sanderson, Inc. For information on obtaining a CMax subscription, see the *Avidyne Data Update Guide* or the Jeppesen website at www.jeppesen.com.

The *Data Update Guide* also contains instructions for loading the chart data to your Zip Drive or USB Flash Memory Drive. See Section

11.1.2, "Loading CMax Chart Data" on page 109 for information about loading CMax Data onto your EX5000.

Note: You can load new CMax Chart data into the MFD as soon as you receive each data cycle. Any charts that have changes that are effective on a certain date are controlled within the data. The MFD will display the proper Chart data based on the current date and the effective date of the changes to the chart.

8.2 About Geo-Referenced Charts

The greatest additions to situational awareness come from charts that are geo-referenced. A chart is geo-referenced when the chart data supports a correlation of chart position to actual latitude and longitude coordinates. This allows an ownship symbol and flight plan legs to be accurately represented on the chart. If a chart is not geo-referenced, the ownship and flight plan legs cannot be drawn on the chart. Most Jeppesen approach charts and airport diagrams are geo-referenced; most arrival, departure, and miscellaneous charts are not.

8.3 CMax Chart Page

If CMax is enabled on your EX5000, you can access the CMax Charts page by turning the Select knob to Chart. The Chart page can have two charts ready for viewing at any one time: an airport diagram, and a procedure chart (or another miscellaneous chart associated with that airport). The airport and associated charts are selected on the Chart Selection page, described in Section 8.5, "CMax Selection Page" on page 64.

The Startup page reports the valid dates for the currently loaded chart data. If the date for the next update has passed, the Startup page will report this in yellow cautionary text. If the chart data becomes more than 10 weeks out of date, access to the charts shall be revoked until new chart data is loaded.

On power up, if your EX5000 is receiving a valid position from your GPS unit, the Chart page will default to display the airport diagram of your current position. An approach procedure chart will not be displayed until one is selected. If no valid GPS position is available at start-up, the Chart page will default to the Chart Selection page for manual selection of a chart.

If you select the Chart page immediately upon power up, CMax may still be initializing and will display the following message: “CMax Initializing/Please Wait.” The Chart page will begin normal operation when initialization completes.

On landing, if the Chart page is being displayed, the EX5000 will automatically switch to display the Airport diagram for the current location when the GPS Ground Speed drops below 50 knots.

The Chart page shows the airport diagram of the current airport, with ownship symbol for current aircraft position, if the airport diagram is geo-referenced.

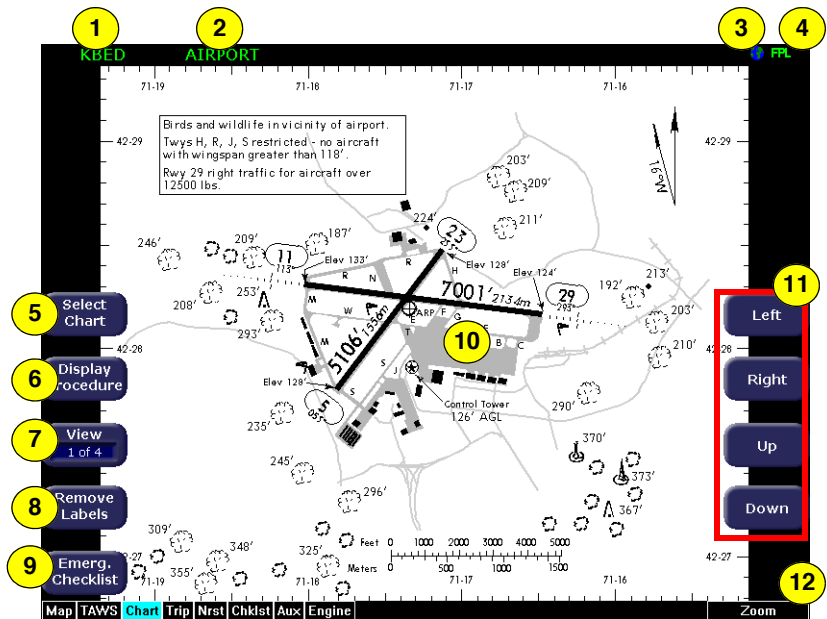

Figure 8.1 CMax Chart Page (Airport)

- 1) **Airport Identifier**—The airport identifier for the current airport displays in green.
- 2) **Chart Name**—The name of the current chart being displayed, also in green.
- 3) **Geo-referenced Symbol**—When the displayed chart is geo-referenced, a small globe displays. If the chart is not geo-referenced, the globe symbol is crossed out.

- 4) **Flight Plan Symbol**—an FPL symbol indicates the option to display the current flight plan is turned on. If the display of flight plan is turned off, the FPL symbol is crossed out. Note that if a chart is not geo-referenced or no flight plan is received from the GPS, the flight plan cannot be displayed even if the option is selected.
- 5) **Select Chart**—Displays the Selection page to allow you to select a new chart for display. For more information, see Section 8.5, "CMax Selection Page" on page 64.
- 6) **Display**—*Display* allows you to toggle between displaying Airport and Procedure charts.
 - *Display Airport* shows when the current Procedure chart displays. Press *Display Airport* to display the Airport chart.
 - *Display Procedure* shows when the current Airport chart displays. Press *Display Procedure* to display the Procedure chart.
- 7) **View**—Controls which portion of the chart is being displayed. See details below.
- 8) **Remove Labels**—Removes the button labels from the page to allow a full view of the current chart. Press any button to redisplay the labels.
- 9) **Emerg. Checklist**—Displays the list of Emergency Checklists. See Section 7.4, "Emergency Checklists" on page 51.
- 10) **Owanship**—Displays the current position of the aircraft. The chart nominally remains fixed and the owanship symbol moves across the chart with aircraft movement.
- 11) **Pan Buttons**—The right-hand buttons allow you to manually move the chart on the screen. The pan buttons are only active when the current view can be panned. The Plan view of each chart can generally be panned; many information pages, such as header and departure views, cannot.

Not shown: Center—When you use *Pan*, the *Center* button is displayed to allow you to re-center the chart. When panning, the aircraft position, and owanship symbol, may move towards or off the edges of the chart area. Press *Center* to re-center the chart on the current position hide the *Center* button.

12) Zoom Control knob—The right knob allows you to zoom the chart for close-up examination of a specific area. The label only appears when the current view can be zoomed. Most information view pages, such as headers, cannot be zoomed. If you have panned the chart, zooming all the way out to the full-screen chart size also re-centers the chart on the screen.

A typical approach procedure chart is shown in Figure 8.2:

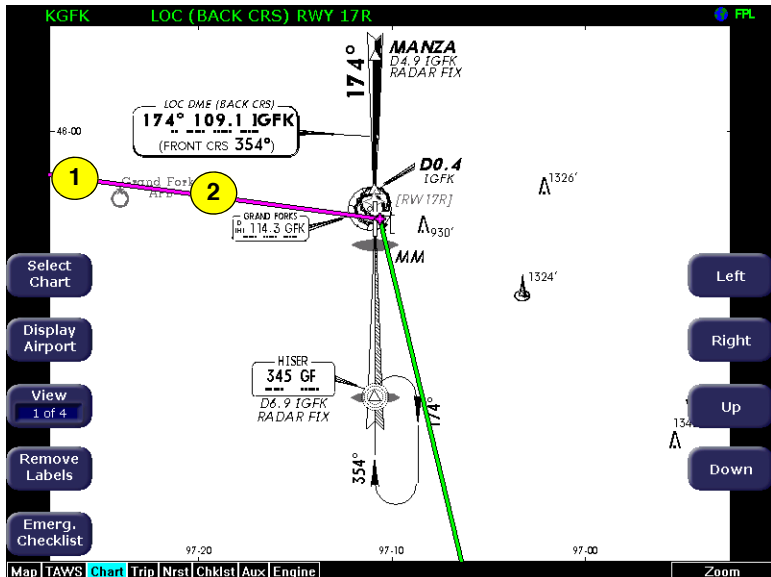

Figure 8.2 CMax Chart Page (Procedure)

- 1) **Flight Plan**—The flight plan is overlaid on the Plan View when you select the flight plan display option (on Selection page) and the chart is geo-referenced. If a flight plan does not display, check that you selected the correct airport and approach.
- 2) **Flight Plan Active Leg**—The active leg of the current flight plan, if displayed, is magenta. Non-active legs are shown in green.

Note: The Garmin 430W can use parallel track. If the parallel track is active, the current leg will be displayed in white.

Note: The ownship symbol on the Chart page is always oriented according to the current GPS ground track. Therefore, the ownship is always pointed in the direction the aircraft is moving, and does not show any crab angle induced by crosswind components.

Note: For a flight plan to be displayed on a given chart there must be a waypoint on that chart in the flight plan. For example, a direct flight plan from KBED to KLAX passes over KEMT. If you bring up KEMT charts, the KBED-KLAX flight plan will not display. To display the flight plan over KEMT, a waypoint on an approach for KEMT must be included in the flight plan.

8.4 CMax Views

The EX5000 provides two sets of charts, Procedure and Airport. For ease of use and readability, each chart is divided into sections that are shown individually. Use the *Display* button to toggle between Procedure charts and Airport charts. Press *View* to cycle through the available views for that chart.

Note: If CMax detects non-standard data for a particular chart, a full chart view will be the only available view for that chart, and the geo-referenced ownship and flight plan will not be displayed.

8.4.1 Procedure Chart Views

For the Procedure chart, the Header, Profile, and Minimums views also feature a small “preview pane” of the Plan View, which, although too small to read all chart details, gives the user a general overview of the approach for situational awareness. The flight plan and ownship symbol are also displayed on the preview pane.

The available views are:

Table 8.1 Airport Procedure Views

#	View	Description
1 of 4	Plan	Includes a flight plan overlay if available (shown in Figure 8.2).
2 of 4	Header	Contains general chart information and appropriate communication frequencies.
3 of 4	Profile	Includes the profile view of the approach procedure.
4 of 4	Minimums	Shows the descent minimums for the approach.

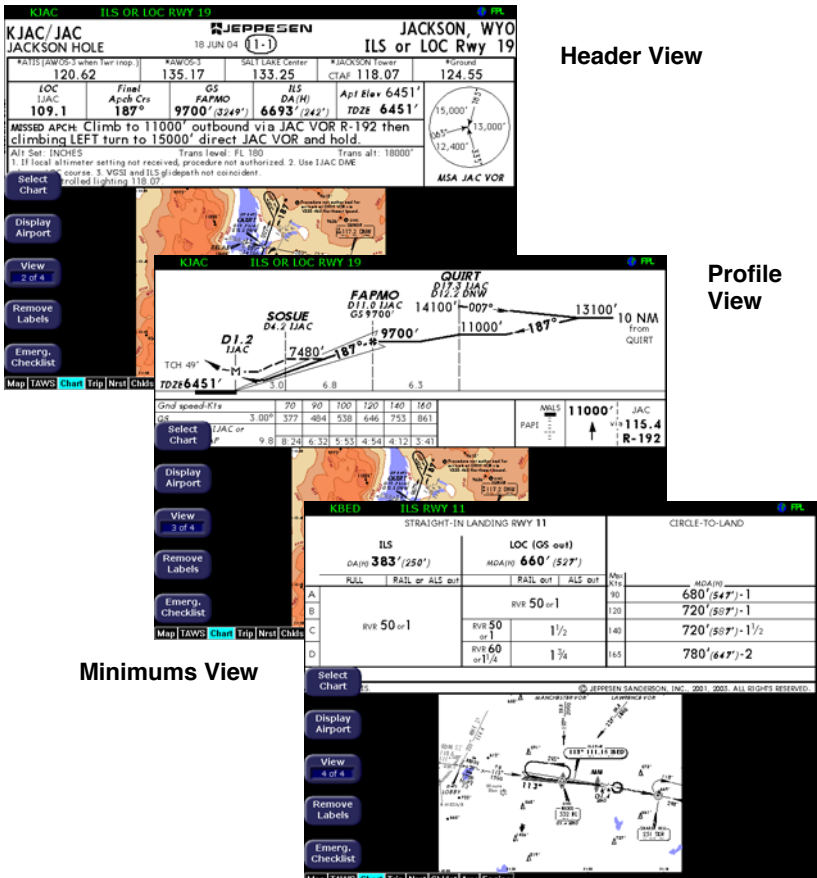

Figure 8.3 Procedure Chart views

8.4.2 Airport Chart Views

For airport charts, the available views are as follows:

Table 8.2 Airport Chart Views

#	Chart	Description
1 of 4	Plan	Includes a flight plan overlay, if available (shown in Figure 8.1).
2 of 4	Header	Includes general chart information and communications frequencies.
3 of 4	Runways	Shows runway information for the airport.
4 of 4	Departure	Displays specific departure procedure information.

Header View

Runways View

Departure View

Departure View

Figure 8.4 Airport Chart Views

Note that not all charts will have all information sections. Airport charts, for example, may or may not have runway or departure information. For larger airports, this information is often large enough to warrant a separate chart, which can be selected from list on the Selection page.

Charts that cannot be split into smaller sections are shown as a complete chart, with the *View* button not displayed, since only one View type is available.

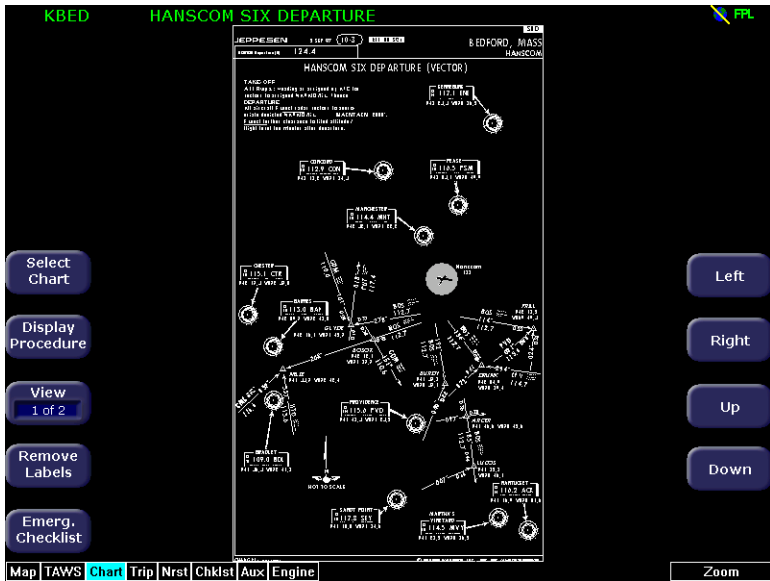

Figure 8.5 Airport Departure Chart (Night View)

8.5 CMax Selection Page

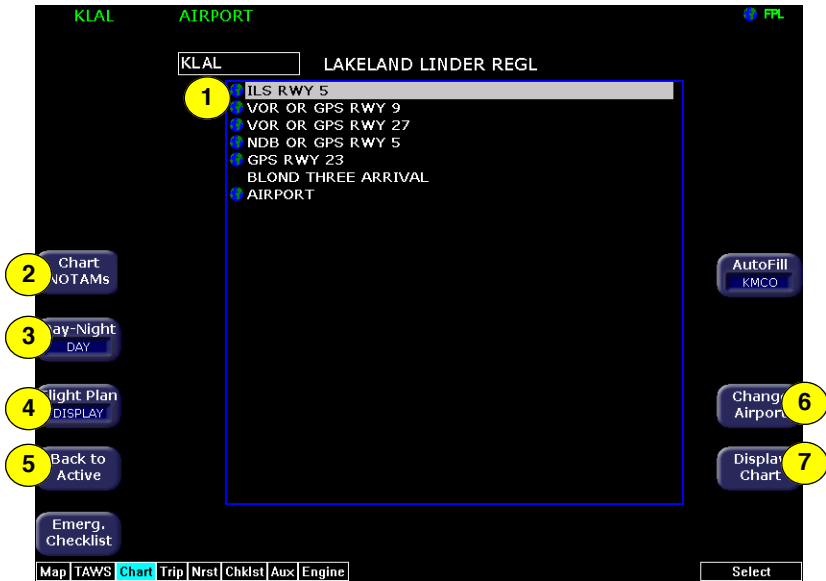

Figure 8.6 CMax Selection Page

- 1) **Chart Selection list**—A list of all charts available for the identified airport. Although the majority of charts listed are indeed instrument approach procedure charts and are generally referred to in this documentation as procedures, the list also includes other types of charts such as airspace diagrams, taxi diagrams, special instructions, and other miscellaneous charts.

Note: The EX5000 shows only those charts covered by your Chart data subscription. The Charts are listed in the Jeppesen chart index order.

- 2) **Chart NOTAMs**—The *Chart NOTAMs* button only displays if chart NOTAMs exist for the currently-selected airport. Press *Chart NOTAMs* to bring up a window that lists any associated chart NOTAMs for the airport currently entered in the Airport Entry Field. See Section 8.5.2, "Chart NOTAMs Page" on page 68 for more information.

- 3) **Day/Night**—Toggles the chart display between *Day* and *Night* modes. Day mode displays black text on a white background; Night mode is white text on a black background. Other colors such as water or shaded terrain are also adjusted for Day or Night mode.
- 4) **Flight Plan**—Toggles the display of the flight plan overlay on the chart Plan View between DISPLAY and DSPLY OFF. Changes to this selection are effective immediately.
- 5) **Back to Active**—Returns to the current active chart display screen. Any inputs to the Airport Entry Field or Chart list are abandoned. Changes to flight plan display status, however, are preserved.
- 6) **Change Airport**—Moves the cursor to the Airport Entry field, described in Section 8.5.1, "Selecting an Airport" on page 66.
- 7) **Display Chart**—Loads the selected chart and displays it on the Chart page. Remember that the associated Airport diagram is also automatically made available on the Chart page when a procedure chart is loaded by pressing Display Chart.

Note: As a valid chart, the Airport diagram is listed in the Chart Selection list, however, it is not usually necessary to load the Airport chart, since it is always accessible on the Chart page by pressing the *Display Airport* button.

8.5.1 Selecting an Airport

Use the Airport Entry Field to specify the airport you want to view.

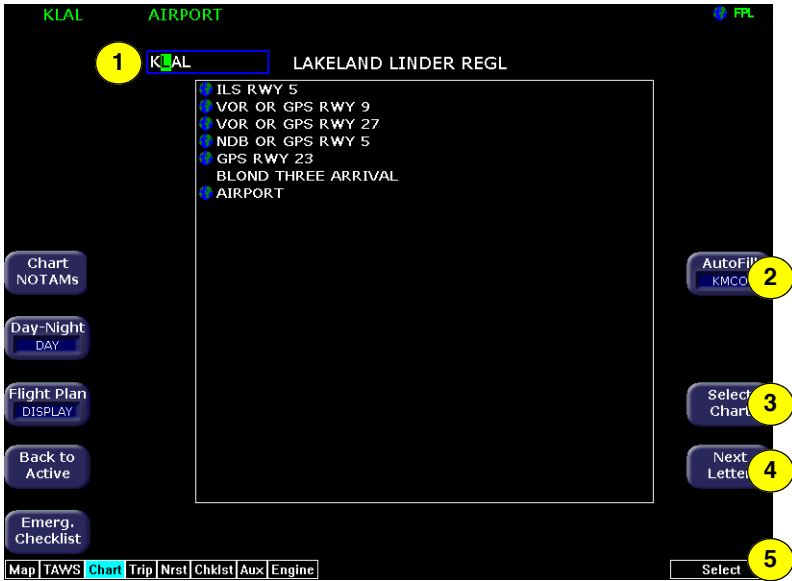

Figure 8.7 Airport Selection Page

- 1) **Airport Entry Field**—This field accepts airport identification codes (such as KCAD, etc.). The EX5000 will try to auto-complete an airport entry as the first characters are entered. Press the *AutoFill* button to immediately fill this field with the destination airport. Only those airports within the coverage area are auto-completed.

A list of all charts available for the identified airport appears in the chart list area. The name of the airport in the Airport Entry Field is listed next to the entry field.

- 2) **AutoFill**—When pressed, moves the detected destination airport listed on the button into the Airport Entry Field.

Note: The AutoFill button automatically detects the destination airport if the final waypoint is an airport or a waypoint that is part of an instrument approach procedure. However, for some approaches, *AutoFill* may detect another nearby airport rather than the intended destination. Make sure the desired airport is displayed before pressing the button. *AutoFill* does not display under the following conditions:

- An Airport cannot be determined due to GPS limitations.
- When the feature is not supported by some GPS models.
- The current airport destination is not available in your chart data coverage area.

- 3) **Select Chart**—Moves the active selection cursor from the Airport Entry Field to the Chart Selection list.
- 4) **Next Letter**—Use *Next Letter* to move the cursor within the Airport Entry Field to the next character location.
- 5) **Select knob**—Use the right knob to select the character for the current cursor position when entering an airport identifier.

8.5.2 Chart NOTAMs Page

Displays the chart NOTAMs associated with the currently displayed airport.

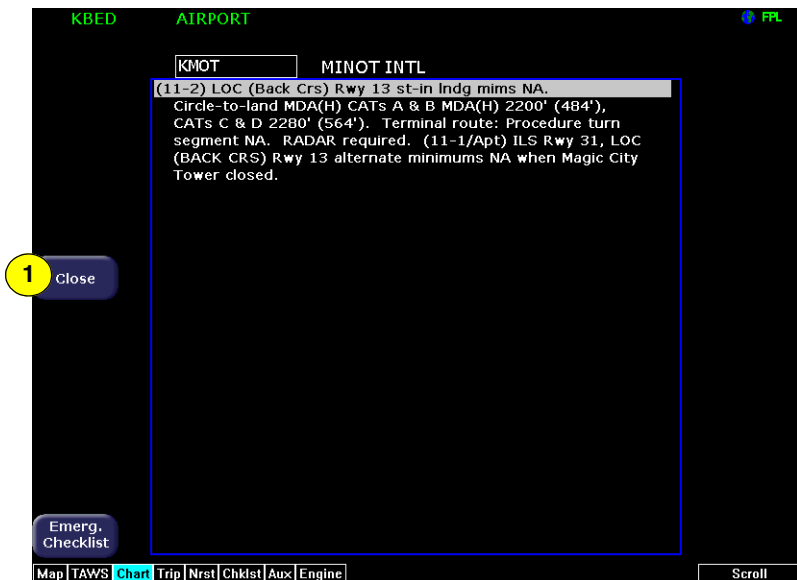

Figure 8.8 Chart NOTAMs Page

- 1) **Close**—Press *Close* to close the Chart NOTAMs window and return to the Selection page.

Press the *Chart NOTAMs* button from the Selection page to display the chart NOTAMs associated with that airport. Chart NOTAMs specific to that airport are listed first, followed by any general chart NOTAMs.

Note: Chart NOTAMs address changes to information contained on the charts, and do not include local or regional operational NOTAMs. Always obtain local and regional NOTAMs before any flight.



In the unlikely event of data corruption during operations, the EX5000 may exhibit one of the following symptoms:

- EX5000 reports that no chart data is available at all.
- Chart page is not accessible.
- Expected airports are not available for chart selection.

If you observe any of these, reload the CMax chart data using the CMax Dataloader, described in the *Avidyne Data Update Guide* or in the *Jeppesen JeppView for MFD Quick Start Guide*. If problems persist, contact your dealer or Avidyne Technical Support.

As pilot in command, it is your duty to have backup sources of data available.

THIS PAGE INTENTIONALLY LEFT BLANK.

9 Aux Pages – Configuring the EX5000

The Aux pages allow you to set up and configure a number of options on your EX5000. From the main Aux page, you can view informational messages and select the options you want to configure.

This section discusses the following topics:

- *Aux Main Page*, page 71
- *Airport Filter Setup Page*, page 73
- *Declutter Setup Page*, page 75
- *Data Block Edit Page*, page 77
- *System Time Page*, page 79

9.1 Aux Main Page

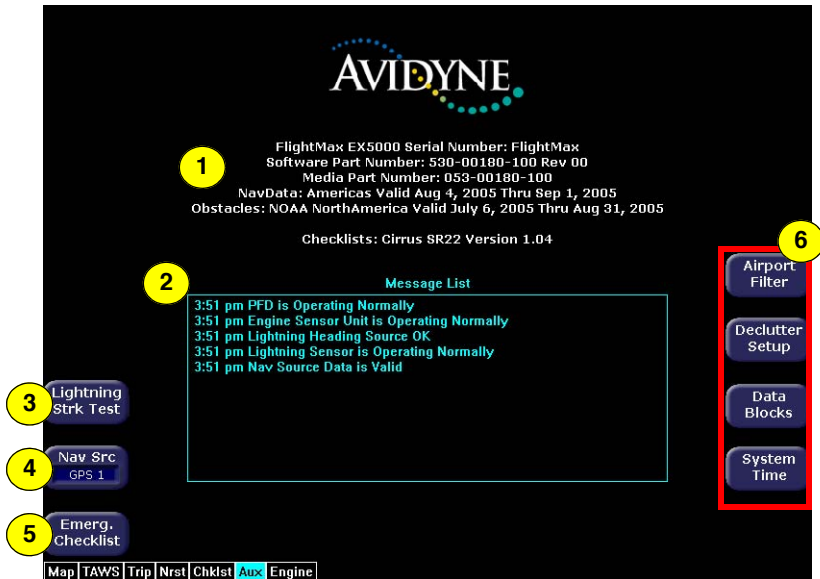

Figure 9.1 Aux Main Page

- 1) **EX5000C Version Information**—Software part number, serial number, and media part number are displayed here. Expiration dates for on-board databases are also shown on this page.
- 2) **Message List including sensor status**—A record of the messages displayed in the message bar. If more messages are active than space allows, the right knob allows scrolling.
- 3) **Lightning Strike Test**—Initiates a self-test of the lightning sensor, if installed.
- 4) **Nav Src**—If your aircraft is equipped with multiple GPS units, switches between GPS1 and GPS2 to provide position information and flight plan data to the moving map.
- 5) **Emerg. Checklist**—Opens the Emergency Checklist page. For more information, see Section 7.4, "Emergency Checklists" on page 51.
- 6) **Setup Menus**—Buttons to select specific setup functions including Airport Filter, Declutter Settings, Data Block Editing, and System Time.

Scroll knob—If there are more messages than fit on the current page, *Scroll* allows you to scroll the message list to see the remainder of the messages.

The following buttons display only if a SkyWatch traffic sensor is installed:

- **Traffic Standby**—If a SkyWatch traffic sensor is installed, switches the sensor back into standby mode only while on the ground. To view traffic data while on the ground press *Traffic* in Map page.
- **Traffic Self-Test**—Initiates a 30 second self test of the SkyWatch traffic sensor only while on the ground. This button replaces the *Traffic Standby* button after the Traffic sensor has entered Standby.

9.2 Airport Filter Setup Page

The Airport Filter Setup page allows you to set criteria for nearest airport searches of the database. You can select towered and/or non-towered airports, the type of surfaces you prefer to land on, and the minimum runway length based on your particular aircraft or type of flying. The values selected on this page also dictate the types of airports that get displayed on the map.

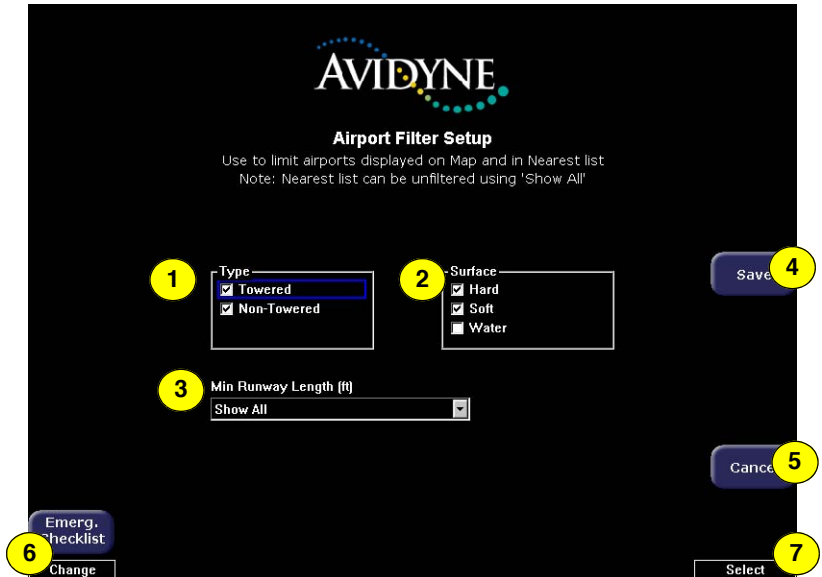

Figure 9.2 Airport Filter Setup Page

- 1) **Airport Type**—Select Towered, Non-Towered, or both.
- 2) **Surface**—Select between hard, soft, and/or water surfaces.

Note: To display airports with both hard surface and water runways check the hard surface box.

- 3) **Minimum Runway Length**—select the minimum runway length from 2000ft.—7000ft. or show all lengths.
- 4) **Save**—Saves settings and returns to the Aux Main page.
- 5) **Cancel**—Cancels any changes and returns to the Aux Main page.

- 6) **Change knob**—The left knob changes the value or status of the selected field.
- 7) **Select knob**—The right knob moves the blue field selector.

9.3 Declutter Setup Page

The Declutter Setup page is used to define the navigation symbols and other default display settings for the *Declutter* button. Individual items can be selected for display or a pre-defined group of items can be selected by choosing VFR or IFR defaults.

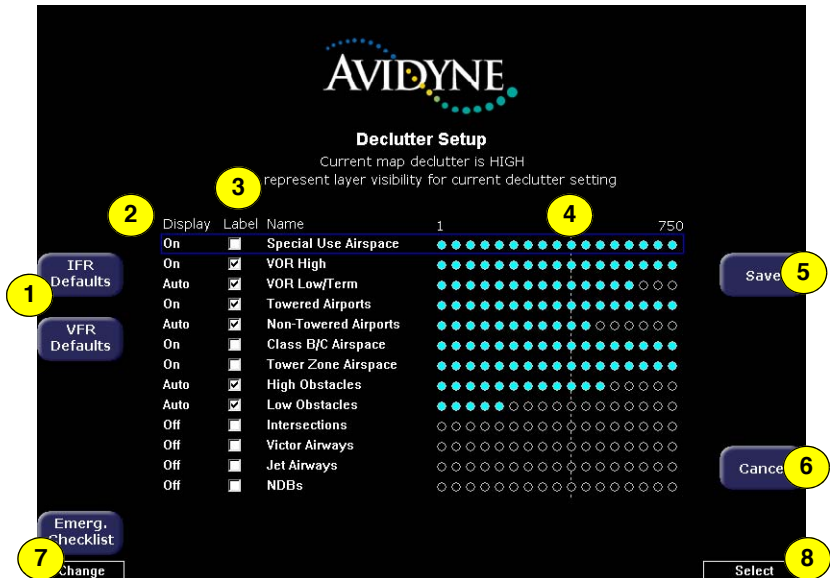

Figure 9.3 Declutter Setup Page

- 1) **IFR & VFR Defaults**—Sets the declutter settings to predefined factory settings based on typical usage.
- 2) **Display**—Each item has three possible display settings:
 - **On**—The item displays all the time.
 - **Auto**—The item displays automatically and declutters automatically based on pixel density of the display at a given range.
 - **Off**—The item is never displayed.

Note: The EX5000 may limit the number of symbols displayed based on the total symbol density.

- 3) **Label**—A check in the label box indicates that the item name will be displayed along with the symbol.
- 4) **Range Dots**—The circles represent the seventeen available map scales. A cyan-colored circle indicates that the item is displayed at that range. The vertical dash line indicates the map current scale.

Note: The 1000NM and 1500NM columns are not displayed because this data is never displayed at these ranges.

- 5) **Save**—Saves settings and returns to the Aux Main page.
- 6) **Cancel**—Cancels any changes and returns to the Aux Main page.
- 7) **Change knob**—The left knob changes the value or status of the selected field.
- 8) **Select knob**—The right knob moves the blue field selector.

Note: If all display elements are forced on via the Declutter Setup page, the quick declutter setting on Map page is set to maximum, and the Map Range is set greater than 400NM, Map performance may be slow, and in some cases, may cease to operate. If this occurs, you will need to recycle the EX5000 power to restore functionality.

To avoid this situation, Avidyne suggests that you select the IFR or VFR Default declutter setting.

9.4 Data Block Edit Page

Data blocks in the upper corners of the Map page can be edited to display information from a list of available data types. The data available depends on your aircraft and EX5000 configuration. A series of dashes represents data that is invalid or unavailable.

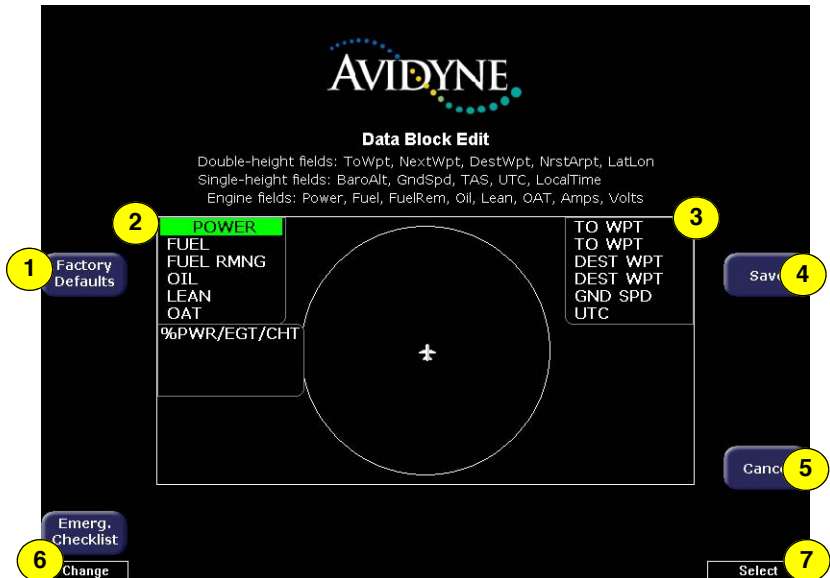

Figure 9.4 Data Block Edit Page

- 1) **Factory Defaults**—Resets the Data Blocks to the original display mode.
- 2) **Left Data Block**—Allows up to 6 lines of data for display and 4 slots for FUEL QTY/TIT/CHT or FUEL QTY/EGT/CHT data blocks. The data block is resized based on number of lines selected. The data block disappears if all lines are blank.
- 3) **Right Data Block**—Allows up to 6 lines of data for display. The data block is resized based on number of lines selected. The data block disappears if all lines are blank.
 - See Table 11.9 Data Block Information on page 125 for full description of Navigation data available for display in Data Blocks.

- See Table 11.10 Engine Instrument Data Block Information on page 126 for full description of Engine data available for display in Data Blocks.
- 4) **Save**—Saves settings and returns to the Aux Main page.
- 5) **Cancel**—Cancels any changes and returns to Aux Main page.
- 6) **Change** knob—The left knob changes the value or status of the selected field.
- 7) **Select** knob—The right knob moves the green field selector.

9.5 System Time Page

The System Time page allows you to set the “time zone offset” based on your location relative to UTC. In addition, you can set the amount of time the button labels stay up on the Map page before decluttering or set to never declutter.



Before conducting flight operations, verify that time and date settings are correct and in GMT (UTC). It is critical that the time be set to the correct GMT to provide accurate display of Datalink weather.

AVIDYNE

System Time

Set UTC Date/Time, time zone offset and menu timeout
Menu Timeouts apply only to Map, TAWS pages

1 Time Source:

2 UTC Year: Month: Day:

UTC Hour: Minute: Second:

3 Time Zone:

GPS:	Tue, 08/09/05	16:15:12
Local:	Tue, 08/09/05	16:15:13
UTC:	Tue, 08/09/05	16:15:13

4 Menu Timeout:

5 Save

6 Cancel

7 Emerg. Checklist

8 Select

Figure 9.5 System Time Page

- 1) **Time Source**—Select the time source. If “Auto” is selected, the EX5000 will first try to receive current time data from the attached GPS unit. If the GPS signal is not available, it will try to receive current time data from Narrowcast Datalink. If neither are available, the EX5000 will use the last known time data.
- 2) **Time and Date Setting**—If manual time source is selected, it allows you to manually adjust the current UTC value.

- 3) Time Zone**—Set the time zone for your location, based on an offset from UTC.

Note: The EX5000 maintains a constant offset from UTC and does not adjust local time for daylight savings.

- 4) Menu Timeout**—Set the amount of time that the menus remain visible on Map page from the following choices (in seconds): 2, 5, 10, 20, 30, 40, 50, 60, Never.
- 5) Save**—Saves settings and returns to the Aux Main page.
- 6) Cancel**—Cancels any changes and returns to the Aux Main page.
- 7) Change knob**—The left knob changes the value or status of the selected field.
- 8) Select knob**—The right knob moves the blue field selector.

10 Datalink (Optional)

Datalink services allow you to view weather and other data on the Map and Trip pages. Avidyne offers the following Datalink services for the EX5000:

- Broadcast Datalink
- Two-Way Datalink
- Multilink

For most operations, the EX5000 weather data display is the same regardless of which Datalink system is in use.

10.1 Broadcast Datalink

The EX5000 supports an optional Broadcast Datalink receiver, either:

- An MLB700 that supports WSI/Sirius
- An XM receiver that supports XM WX



Figure 10.1 Broadcast Receiver Options

Both receivers receive a constant stream of weather data. Broadcast Datalink requires a fixed monthly subscription.

WSI provides US and Canadian Radar, METARS, TAFs, and Mexican and Caribbean METARS and TAFs.

XM provides US and Canadian Radar, METARS, and TAFs.

10.1.1 Using Broadcast Datalink in Flight

The Broadcast Datalink receiver receives weather data continuously. It is not necessary to enable or disable the receipt of individual types of data. You can control the display of received data on the Map, Trip or NRST pages.

Note: The boundary of the available datalink radar data is shown by an area with diagonal stripes. In normal operation, this boundary follows the outline of CONUS if US RDR is selected, or the extent of Canadian Radar if CAN RDR is selected. If, however, datalink radar is unavailable in a particular area for any reason, the hatched lines appear in that area. In the mountains and off the coast, hatched lines

may represent no coverage below 10,000 feet. If there are radar returns in that region above FL100, the returns will be displayed as "islands of precipitation" surrounded by the hatched lines.

10.2 Two-Way Datalink

The EX5000 supports an optional MLX770 2-Way Datalink transceiver which provides worldwide access via the Iridium satellite constellation.



Figure 10.2 Two-Way Datalink

The 2-Way Datalink transceiver sends your flight plan to the Avidyne Network Operations Center (NOC), which then sends you only the data pertinent to your flight. Two-Way Datalink can provide the lowest-cost datalink by charging only for the data used.

Note: If you have both 2-Way Datalink and Broadcast Datalink, you can use Avidyne's MultiLink feature.

10.2.1 Flight Tracking

Regular automatic aircraft position reporting is built in to the Iridium 2-way datalink system. Your login page at www.MyAvidyne.com provides a list of past flights from which you can view a map showing departure and destination airports and approximate route of flight. In addition, the website password you create will allow others to view a similar map of a flight in progress.

Once Datalink is enabled and your account is set up, both Datalink Messaging and Flight Tracking will be available. No weather data types need be selected for these services to work.

10.2.2 Using 2-Way Datalink in Flight

When you turn on the EX5000, it begins sending position data to tell the satellite network where you are and that you are about to begin a flight. Weather data is transmitted to your airplane based on your user preferences - no action is required to begin receiving weather data if 2-Way Datalink (narrowcast) and multicast are enabled and user preferences are set to receive weather products.

Note: To function correctly, the satellite receiver must have a clear view of the sky and, generally, will not work inside a hangar.

When you enter a flight plan or a direct-to waypoint, the EX5000 automatically downloads the weather for your route of flight. Additional updates are provided in-flight, based on the settings that you selected online or on the EX5000's Datalink Setup page.

The boundary of available datalink radar data is shown by an area with diagonal stripes (hatched). The hatched areas depict areas without radar coverage, distinguishing them from areas that have radar coverage but no radar returns.

Note: 2-Way Datalink satellites may occasionally be out of view, which may delay Datalink transmissions.

Iridium Coverage Areas

If the aircraft is equipped with the MLX770 Iridium transceiver, METARs and TAFs are available worldwide. Datalink radar data is provided with North American and European coverage at product launch. Avidyne will continue to add countries and additional regions.



Figure 10.3 Iridium Datalink Radar European Coverage at Product Launch

10.2.3 Loss of Satellite Coverage

For normal atmospheric causes and for occasional satellite maintenance periods, the satellite and/or Network Operations Center might be inoperative for some period of time. If this occurs during your flight, revert to traditional methods of gathering weather data. The loss of satellite coverage for your Datalink function will not adversely affect the remaining navigation, map, radar, etc. functions of your EX5000. If installation problems and/or satellite network problems do occur, you will be able to determine this by observing:

- That you are no longer receiving any weather or TFR data.
- Your Satellite in view data field on the **Trip** page indicates “**NONE**” (this is normal for brief periods during normal operations—usually no more than 5 minutes).
- All signal strength indicators are dashed (“- -”).

There is no action that you can take to re-acquire a satellite signal in the event of satellite and/or network problems. The EX5000 will continue to try to acquire satellites as long as Datalink is enabled. Normal operation resumes automatically when a satellite is re-acquired.

10.3 MultiLink

MultiLink is a combination of 2-way datalink and broadcast datalink. If your aircraft has 2-Way Datalink and Broadcast Datalink systems installed and enabled, MultiLink provides expanded coverage areas. For example, if you have an Iridium subscription and a broadcast weather service such as WSI or XM, and you are flying a route that takes you out of North America, for example to South America, when you leave the North American broadcast reception area, MultiLink will automatically engage 2-way datalink to receive weather services.

With MultiLink, you can select either 2-Way or Broadcast Datalink radar data on the Map page using the **WX Only** key. See “Map Page—Controls” on page 8.

Also, with two Datalink methods, you are more likely to have weather data available. If you lose broadcast datalink reception, 2-Way Datalink will provide the data.



Figure 10.4 MultiLink

All weather data (Datalink Radar, Text and Graphical METARs, AIRMETs, SIGMETs and TFRs) are depicted as usual whether received from Broadcast or from 2-Way Datalink. No specific action is required to choose between Datalink systems for this data.



Datalink does not qualify as (and is not intended to replace) an FAA-approved weather briefing. Do not rely on Datalink to replace pre-flight or in-flight briefings and other sources.



Use Datalink weather only for strategic planning purposes. Do not use the EX5000 to penetrate severe weather, thunderstorms, cells or lines of cells. Always refer to current aeronautical charts for appropriate terrain and obstacle information.

Note: In the MFD status message:
Narrowcast refers to the use of 2-way datalink to send weather data from the Avidyne NOC based on position and flight plan data.
Broadcast refers to the external Sirius or XM satellite weather receiver. *Datalink* refers to the 2-Way Datalink system.

10.4 Overview of Datalink Weather

For most operations, the EX5000 displays weather the same way regardless of which Datalink system is used.

Two-Way Datalink and Broadcast systems can provide the following:

- **Datalink Radar** - A composite image depicting precipitation as seen by multiple ground-based weather radar sites. The image is color-coded to show both intensity levels and precipitation types. The WX OVLY key on the Map page cycles between on-board radar, 2-Way Datalink RADAR and Datalink RADAR, as available.

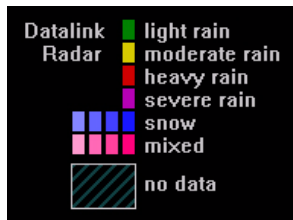

Figure 10.5 Datalink Radar Color Legend

Note: Depending on your Broadcast Datalink subscription, Broadcast Datalink can provide lightning strike data, allowing the Map page to add “Datalink” as a source of strike data that is controlled by the *Lightning* key. The actual weather products delivered depend on your satellite weather subscription plan and your region of the world.



For Datalink RADAR, small areas of high-intensity Datalink Radar data might not be displayed on the EX5000 at high range settings. Instead, larger areas of surrounding lower-intensity returns may obstruct indications of severe precipitation at Map ranges higher than 250 nm. Avoid using Map ranges greater than 250 nm when Datalink Radar echoes are shown in the vicinity of the aircraft.



Before conducting flight operations, be sure to verify that time and date settings on the System Time Setup page are correct and in GMT (UTC). It is critical that the time be set to GMT to provide accurate display of Datalink weather. See Chapter 9 "Aux Pages – Configuring the EX5000" for more information.

- **Text METARs** - The full text of recent surface weather observations. Text METARs appear on the Trip page, and with Broadcast Datalink, they also appear on the following Nearest Airport pages: Nearest to Position and Nearest to Destination.
- **Graphical METARs** - Color-coded flag symbols that summarize

METARs			
VFR:	> 5 SM		> 3000 ft
MVFR:	3-5 SM		1000-3000 ft
IFR:	1-3 SM		500-1000 ft
LIFR:	.5-1 SM		200-500 ft
<CATI:	<.5 SM		< 200 ft

Figure 10.6 Graphical METAR Symbols

a recent surface weather observation. Graphical METARs appear on the Map page, Trip page, and on both types of Nearest Airport pages. They allow a “big-picture” view of general weather conditions in an area. The presence of a graphical METAR does not necessarily mean that the corresponding Text METAR is viewable.

- **AIRMETs and SIGMETs (US Only)** - Areas for which the National Weather Service has issued advisories for various types of hazardous weather. These areas are depicted on the Map page along with an abbreviated description of the hazard, such as “ICE” (icing), “MTN” (mountain obscuration), or “IFR” (instrument flight conditions).
- **TFRs (US Only)** - Temporary Flight Restrictions are areas depicted on the Map page for which the FAA has issued some type of flight restriction. Contact a local Flight Service Station (FSS) for information. The EX5000 does not display any details of the flight restriction.

10.5 Symbols Displayed using Datalink

This section describes the symbols displayed using Broadcast Datalink. Figure 10.7, below, displays many of the Broadcast Datalink symbols (though one hopes you are not flying in similar weather). For a complete list of Map symbols, see Chapter 2 "Map Page".

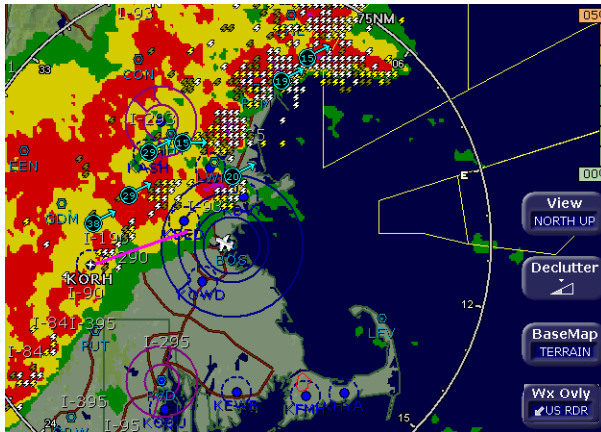
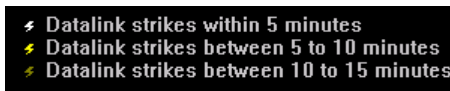

Figure 10.7 Broadcast Datalink Weather

- **Lightning strike symbols**—Depending on your broadcast service level, lightning information from the broadcast datalink weather is matched to grid coordinates with a resolution of approximately 2 NM. Overlapping lightning symbols may be decluttered for clarity:



- **METAR symbols**—Each METAR reporting station shown on the Map page will have a METAR condition flag displayed. The color of the METAR flag indicates the current conditions at that airport:

METARs	Color	Condition
VFR:	Blue	> 5 SM & > 3000 ft
MVFR:	Green	3-5 SM or 1000-3000 ft
IFR:	Yellow	1-3 SM or 500-999 ft
LIFR:	Red	.5-1 SM or 200-499 ft
<CAT1:	Purple	<.5 SM or <200 ft

- **AIRMETS/SIGMETs**—Depending on your broadcast service level, AIRMETS and SIGMETs are shown as ribbed lines enclosing the area of the advisory and are color coded and

labeled as to their type. For more details, see Table 11.7 Airspace and Airways Lines on page 124.

- **Datalink Radar Images**—The WSI and XM Datalink Radar images are delivered with a resolution of approximately 1 NM. The EX5000 smoothes the edges of the Datalink Radar images, so that the images are not distracting at smaller zoom ranges. The Datalink Radar colors conform to aviation standards: green, yellow, red, and magenta depict varying intensities of rainfall, and shades of blue for snow and pink for mixed precipitation. A handy legend for the Datalink Radar colors is found on the Trip page:

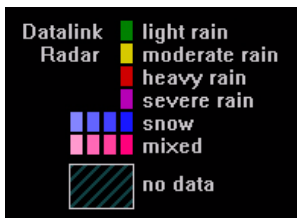

- **Storm Cells**—If storm cells are present, the EX5000 displays the cells along with the cell’s groundspeed, in knots, and direction of travel. If there is a greater than 50% chance of hail, the cell is displayed with a white background. It also shows echo tops.

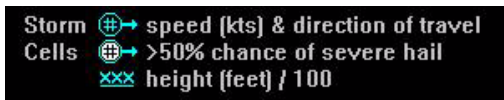

- **TFR**—Temporary Flight Restrictions (TFRs) are reported over the Broadcast Datalink. TFRs are shown with solid red lines on the Map page. Note that at a full Map Declutter setting (all navigation data and airspace removed), TFRs will also be removed from the display.

10.5.1 Using Datalink without a Traffic Sensor or Radar

Without Radar or a Traffic sensor installed, the EX5000 takes advantage of the available buttons and the *WX Reports* button is split into two buttons, *Air/Sig* and *Metars*, as shown below.

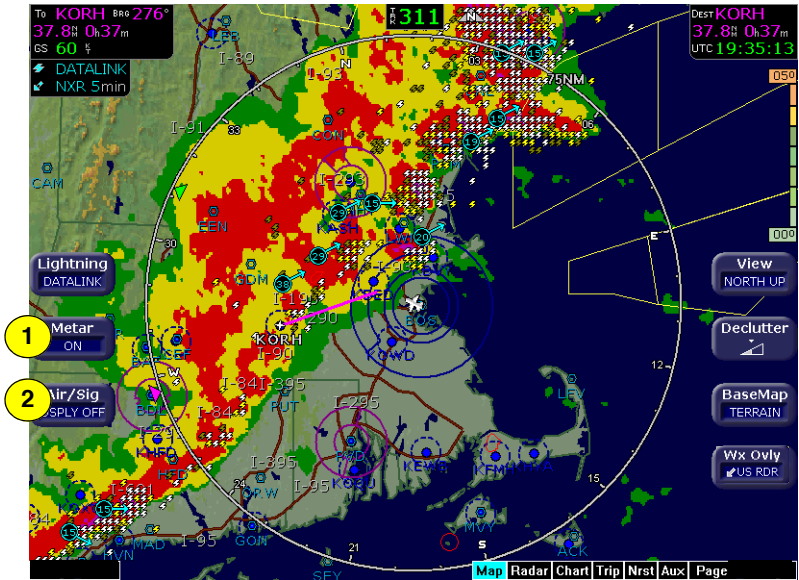

Figure 10.8 Datalink Weather without Traffic Sensors

- 1) **Metar**—Controls display of the graphical METAR symbols on the Map page. Press *Metar* to toggle between ON and DSPLY OFF.
- 2) **Air/Sig**—Controls the display of AIRMETS and SIGMETs. Press *Air/Sig* to cycle between ALL, AIRMET, SIGMET, and DSPLY OFF.

If either METAR or AIRMET/SIGMET displays are disabled on the Datalink Setup or Datalink Configuration (ORBCOMM) page, the corresponding button does not display on the Map page.

10.6 Nearest Page with Datalink Weather

The Nearest page also displays METAR information received via Datalink. Similarly to the Trip page, the METAR symbols are displayed in a column next to the Nearest airports list, for all airports that have weather reporting stations. Airports that do not report METARs do not have a METAR symbol shown. When Broadcast Datalink is enabled, the text METAR for the currently selected airport is displayed on the lower half of the Nearest page.



Figure 10.9 Nearest Page with Broadcast Datalink

For more information about the Nearest page, see Chapter 6, *Nearest Page (NRST)*, beginning on page 43.

10.7 Setting Up Datalink for Iridium

The Datalink **Setup** page enables you to change datalink settings, including enabling Iridium 2-Way Datalink.

To access the Datalink Setup page, press the **DL** tab to open the Datalink page and then press **Next DL Page** to open the Setup page.

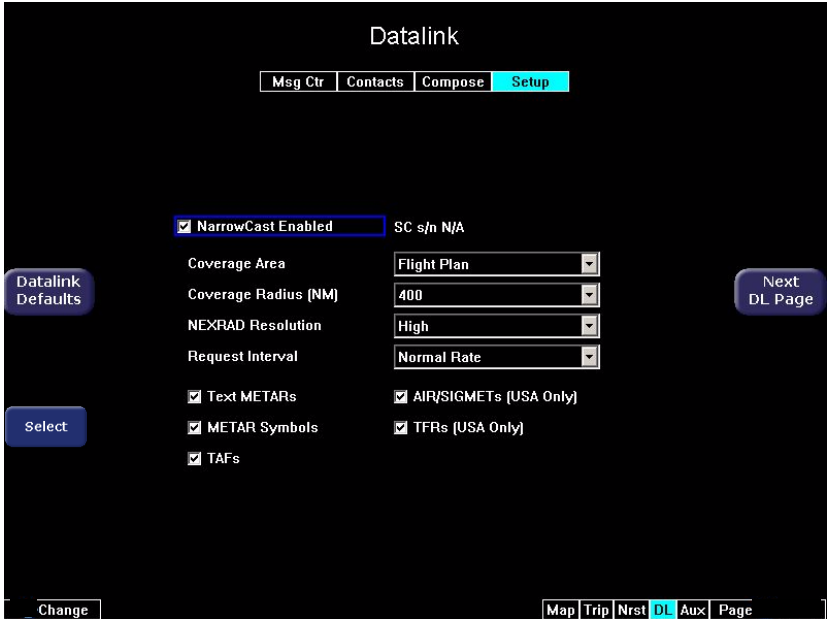

Figure 10.10 Datalink Setup Page

Use the **Select** key to select data rows (fields) and rotate the **Change** knob to select choices for an option. Press **Save** to save changes.

The Datalink Setup page contains the following keys:

- **Datalink Defaults** - Changes all fields to their default value. To undo, press **Cancel**. The default values are:
 - **Coverage Area** - Flight Plan
 - **Coverage Radius** - 200 NM
 - **Datalink Radar Resolution** - Medium

Datalink (Optional)

- **DL RDR Resolution** - Medium
- **Request Interval** - Medium Rate
- **Text METARS** - ON
- **METAR Symbols** - ON
- **TAFs** - ON
- **AIR/SIGMETS (USA Only)** - OFF
- **TFRs (USA Only)** - OFF
- **Next DL Page** - Opens the Msg Ctr page.
- **Select** - Scrolls through fields and selects a field to edit. Rotate the Change knob to change the setting in the selected field.
- **Save** - Saves the current settings. The new saved settings are sent to the NOC and the stream of data being sent to the aircraft will be affected from that point forward.
- **Cancel** - Cancels changes made to this page and returns the settings to the previous settings. Pressing Cancel cannot undo Saved changes.

The Datalink Setup page contains the following fields:

- **Narrowcast Enabled or Multilink Enabled** - Enables Iridium 2-Way Datalink. Check this box if an MLX770 Iridium Transceiver is installed in the aircraft. If Broadcast is enabled, Multilink Enabled is shown, otherwise Narrowcast Enabled will be shown.
- **Coverage Area** - Specifies the type of coverage being requested.
 - **Flight Plan** - Requests weather information for a corridor along the entire current flight plan, with the specified Coverage Radius to either side of the flight plan route. The boundary of the datalink radar coverage area is shown by an outline with diagonal stripes.
 - **Current Position** - Requests weather information within the specified Coverage Radius of the aircraft position, regardless of flight plan.
- **Coverage Radius (NM)** - Select 50, 100, 200, 300 or 400 nautical mile radius around the aircraft or flightplan as the display area for depicting weather.

- **Datalink Radar Resolution** - Select High, Medium, or Low Datalink Radar resolution. The “Low” setting uses the least message units and most likely will provide the fastest updates. Increasing this setting provides improved Datalink Radar details, but, in turn, increasing the message units can decrease the actual update rate.
- **Request Interval** - Select the frequency of weather updates. The update frequency varies per region depending on how often weather data is updated. Also, changing satellite and network conditions can affect the update rate. The intervals are:
 - **Maximum Rate** - Weather data is updated as soon as updated weather is available.
 - **High Rate** - Data is updated typically every 10 minutes (up to 6 updates per hour).
 - **Medium Rate** - Data is updated typically every 20 minutes (up to 3 updates per hour).
 - **Low Rate** - Data is updated typically once per hour.

Note: Satellite visibility and network traffic may cause an additional missed update.

Note: Faster rates for request intervals consume significantly more message units.

Weather Types - The Weather Type fields enable you to select the type of weather data to receive. To enable a weather type, check the checkbox for that weather. The following weather data subscriptions can be enabled or disabled:

- **Text METARs** - Text METARs
- **METAR Symbols** - Graphical METAR flag symbols
- **AIRMETs / SIGMETs (USA Only)** - AIRMET/SIGMET
- **TAFs** - Terminal Area Forecasts

Datalink (Optional)

- **TFRs (USA Only)** - Temporary Flight Restrictions (TFRs). TFRs are not contained in the Nav database and are depicted only when received via Datalink.



Do not rely on the EX5000 as your sole source for TFRs. The status of TFRs may change or may be unavailable. Before conducting a flight, always confirm the state of TFRs with FAA Flight Service.

10.8 Iridium Text Messaging

With an MLX770 transceiver installed in the aircraft, Iridium provides a text messaging interface that enables you to conduct two way text messaging. A **DL** (Datalink) tab appears between the Nrst and AUX tabs. The DL tab controls all of the text messaging functions.



Figure 10.11 Two-Way Datalink DL tab



Figure 10.12 Two-Way Datalink Option menu

The DL tab has four options as shown in Figure 10.12.



Due to the unpredictable nature of the speed of delivery, do not rely on Datalink Messaging for delivering critical messages.

Only use Datalink Messaging during low workload situations. Do not use Datalink Messaging in terminal or high traffic areas.

You can address messages to either a phone number that supports text messaging or to an e-mail address.

Note: Avidyne strongly recommends using e-mail addresses since text messages over Iridium are much more reliable when sent to e-mail addresses as opposed to phone numbers.

You can also receive messages. In order for a ground based device to contact the aircraft, only the MLX770 device identification number needs to be known and then the text message is routed by Iridium to the aircraft.

10.8.1 Managing Messages

The Message Center page provides a central location for incoming and outgoing message headers to be stored. The arrow on the left side indicates whether the message was incoming or outgoing and whether it was accepted by Iridium (Table 10.1). The message center is also where you select and read new messages. Message headers in this page will be lost when the avionics is powered down.







Figure 10.13 Message Center Page

The **Msg Ctr** page contains the following keys:

- **Delete** - Deletes the currently-selected message. You will not be prompted to confirm the deletion. You cannot undo a delete; deleted messages cannot be retrieved.
- **Next DL Page** - Opens the Contacts page.
- **Reply** - Goes to the Compose page with the sender address of the currently-selected message in the message center to be copied to the To header in the new message. The message body is not copied. You can then key in the new message using the rotary knobs.

- **Forward** - Goes to the Contacts page where you can select a contact to forward the message to.
- **Save Contact** - Saves the address in the header in the Contacts list. Goes to the Contacts page and allows you to enter the contact information (name, e-mail address, or phone number).

Table 10.1 Message Status

Indicator	Meaning	Description
	Successfully sent	A solid white arrow indicates a message that was successfully sent from the EX5000
	Pending transmission	A hollow white arrow indicates a message entered on the EX5000 but still pending transmission
	Message received from Flight Center	A solid green arrow indicates a message received from your Flight Center via MyAvidyne.com
	Message received from Avidyne NOC	A solid blue arrow indicates a message received from the Avidyne Network Operations Center (NOC)

10.8.2 Managing Contacts

This page enables you to create, edit, and delete contacts. Valid contact info is retained even after turning the power off.

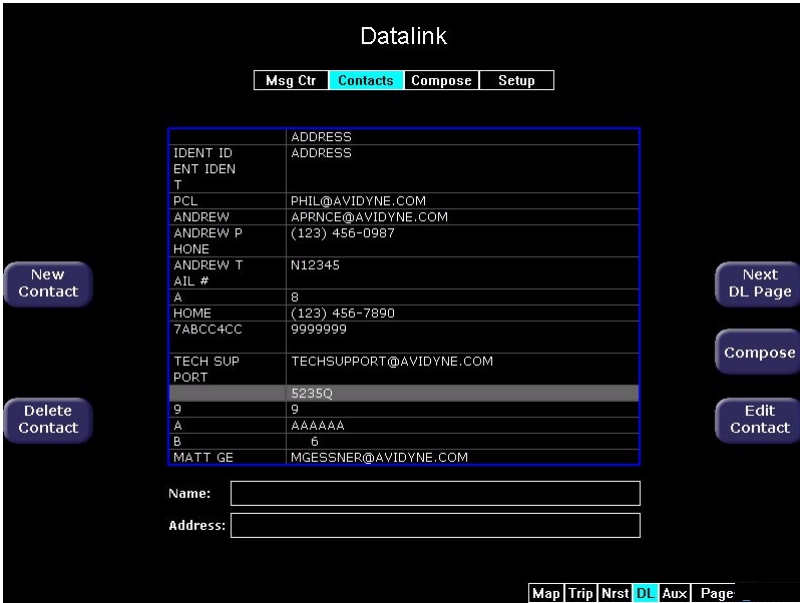

Figure 10.14 Contacts Page

The Contacts page contains the following keys:

- **New Contact** - Adds a new contact to the Contacts list. You can add an unlimited number of contacts as memory permits.
- **Delete Contact** - Deletes the currently-selected contact. You will not be prompted to confirm the deletion; once deleted, this action cannot be undone.
- **Next DL Page** - Opens the Compose page.
- **Compose** - Goes to the Compose page with the contact's address inserted in the To: field, and the message body ready to enter a message.
- **Edit** - Opens a selected contact so that you can make changes to the contact information.

10.8.3 Composing an Iridium Text Message

The Compose page enables you to create a new message. There are a total of 130 characters available for the message including the messaging header containing the address e-mail or SMS phone number. A counter is provided to help you know when you are reaching the 130 character limit.

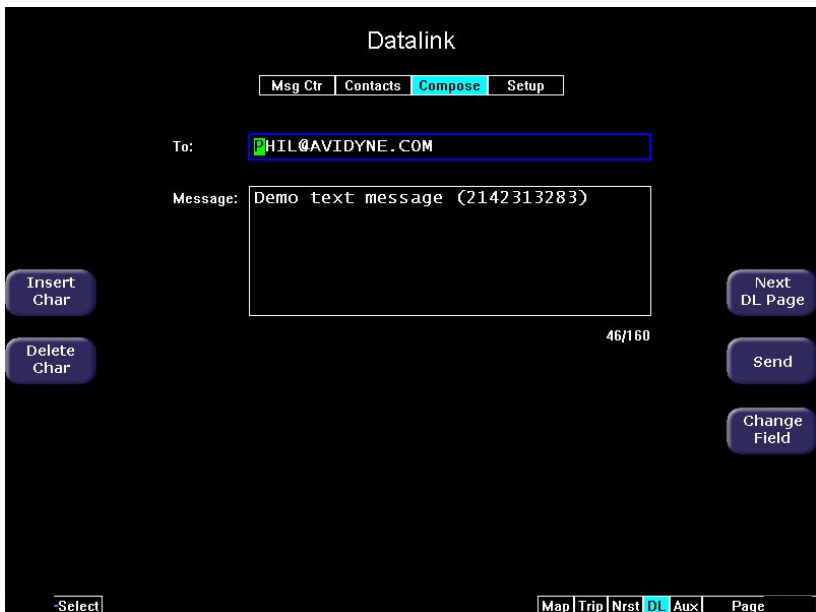

Figure 10.15 Compose Page

This Compose page contains the following keys:

- **Insert Character** - This allows you to insert blank characters after the current cursor position and edit either the address in the To: field or the message. The message size limit is 130 characters. Blank characters are counted like other characters.
- **Delete Character** - Deletes currently-selected character. Once a character is deleted, it cannot be recovered.
- **Next Position** - Moves the cursor to the right.
- **Previous Position** - Moves the cursor to the left.
- **Next DL Page** - Opens the Setup page.

Datalink (Optional)

- **Send** - Sends the message.
- **Change Field** - Moves the cursor back and forth between the To: field and the Message: field.
- **Select knob** - Use the **Select** knob to select letters from an alphanumeric set (A-Z, 0-9, and punctuation).

11 Reference

This section contains the following information:

- *Updating Your Databases*, page 106
- *Activating Broadcast Datalink Accounts*, page 112
- *Activating a 2-Way Datalink Account*, page 117
- *Setting Up MultiLink*, page 118
- *Cleaning the EX5000 Screen*, page 119
- *Sensor Status Block Symbols*, page 120
- *Map Symbols*, page 122
- *Line Styles*, page 124
- *Data Blocks*, page 125
- *TAWS Messages*, page 127
- *Nav Messages*, page 129
- *Traffic Messages*, page 131
- *Lightning Messages*, page 133
- *Engine Messages*, page 136
- *PFD Messages*, page 139
- *Two-Way Datalink Messages*, page 140
- *Broadcast Datalink Messages*, page 142
- *Abbreviations and Definitions*, page 146

11.1 Updating Your Databases

Avidyne makes use of three different types of data that can be uploaded to or downloaded from your EX5000:

- **NavData**—For the Map page, Avidyne uses NavData from Jeppesen Sanderson, Inc. it is your duty as pilot in command to ensure that the data you fly with remains up to date.
- **CMax™ Chart Data**—An optional Avidyne feature that allows you to view JeppView chart data on your EX5000.
- **EMax™ Total Engine Management**—EMax tracks engine and other data, which you can download from the EX5000 to your PC for analysis.

You can use a Zip Drive or USB Flash Memory Drive to move data between your PC and the EX5000. For more information about the databases, and about loading data from your PC to a Zip Drive or USB Flash Memory Drive, see the *Avidyne Data Update Guide*.

USB Flash Memory Drives come in many sizes and configurations. A sample USB Flash Memory Drive is shown below. For a list of approved USB Flash Memory Drives, see the Avidyne website at www.avidyne.com.



This section describes moving data from your Zip Drive or USB Flash Memory Drive to the EX5000.



If using a Zip Drive Dataloader:

- Allowing the portable Zip Drive to dangle by the cable can result in damage to your MFD, or the Drive, as well as a data load failure.
- Do not insert the Zip disk into the Zip Drive until 5 seconds after power-up. The disk may be damaged if it is already in the Zip Drive when power is applied.
- After loading the CMax data into your MFD, wait until the disk is ejected from the drive before unplugging the Drive, or powering off the MFD. Unplugging the Zip Drive with the disk still engaged may cause damage to the disk.



If using a USB Flash Memory:

- Avidyne strongly suggests that, to avoid confusion, you reserve a USB Flash Memory Drive solely for EX5000 database transfers.
- After uploading data, do not remove the USB Flash Memory Drive until you see and acknowledge the regular EX5000 Startup screen.

Note: When removing the rubber cap from the data port, pull the cap gently from the top until it pops out. Make sure the cap is all the way out before plugging anything into the USB port.

Do not tug on the tab at the bottom of the cap; this could separate the cap from the EX5000 bezel.

11.1.1 Loading NavData (the Navigation Database)

Your new EX5000 will be pre-loaded with an up-to-date navigation database. Updates to the EX5000 NavData database are available from Jeppesen Sanderson, Inc. every 28 days and can be purchased either individually or on a subscription basis.

Once you have downloaded the NavData from your PC to either a Zip Disk Dataloader or USB Flash Memory Drive, as described in the *Avidyne Data Update Guide*, you can upload the data to the EX5000.

➤ To load NavData to your EX5000:

- 1) Bring either the Zip Drive and disk or the USB Flash Memory Drive to the EX5000 at the aircraft.
- 2) Turn power OFF to the EX5000.
- 3) Connect the data source to the EX5000:
 - If using a USB Flash Memory Drive, plug it into the data port on the front of the EX5000.
 - If using a Zip Drive Dataloader, put the Zip disk into the Zip Drive. Connect one end of the cable to the Zip Drive and the other end to the EX5000 data port.

Note: Ensure that the Dataloader is supported and not dangling by the cable. Letting the Dataloader dangle can cause permanent damage to the data port. It can also cause an intermittent connection, which will result in an unsuccessful data update.

- 4) Turn on the master switch to power up the EX5000. The Dataloader page is displayed.

Note: If the regular Startup screen displays, the EX5000 did not detect the Zip Drive. Check the connection between the Zip Drive and the EX5000, then restart the procedure.

- 5) Press *Proceed*. Do not turn off the EX5000 or disconnect the cable during a data load. The data load is complete when the regular startup page is displayed.
- 6) At this point, turn off the power to the EX5000, remove your USB Flash Memory Drive or Zip Drive, and then turn the EX5000 power back on.

This step ensures that all data has been checked in self-test, and the MFD is ready for use.

- 7) Store the Zip Drive and cable or USB Flash Memory Drive in a safe place.

11.1.2 Loading CMax Chart Data

For CMax data updates, USB Memory device or ZIP drive and disk capacity must be at least 250 MB. Once you have downloaded the CMax data from your PC to either a Zip Disk Dataloader or USB Flash Memory Drive, as described in the *Avidyne Data Update Guide*, you will need to upload the data to your EX5000.

➤ To load CMax Data to your EX5000:

1) With the MFD power OFF:

- If using a USB Flash Memory Drive, plug it into the data port on the front of the EX5000.
- If using a Zip Drive Dataloader, connect one end of the cable to the Zip Drive and the other end to the EX5000 data port. Do not insert the Zip disk into the Zip Drive until after you turn on the MFD (in step 2).

Note: Ensure that the Dataloader is supported and not dangling by the cable. Letting the Dataloader dangle can cause permanent damage to the data port. It can also cause an intermittent connection, which will result in an unsuccessful data update.

2) Turn on the MFD. If you are using a Zip Drive, insert the Zip disk into the Zip Drive when the initial EX5000 logo screen displays.

3) The Dataloader page displays.



If this is the first-ever update, you may see a caution that you are about to load older data than the MFD already contains. This is because the preloaded demo charts expire in the year 2020, so the caution message is normal.

Press *Proceed* to start the chart data load.

4) The Dataloader page shows the progress as it loads the data into the MFD. After loading the data, the Dataloader performs an integrity check on the data and displays a successful data load message if all data is valid.

5) Follow the Dataloader on-screen instructions to disconnect the USB Memory device or Zip disk, and press any key to restart the

Reference

MFD. (This built-in restart in the CMax Dataloader makes a power cycle of the MFD unnecessary.)

- 6) Confirm the valid dates of the Chart data as reported on the Startup screen.
- 7) Go to the Chart page and select a chart from an airport known to be in your subscription coverage area. Confirm that the chart is available.
- 8) Store the Zip Drive and cable or USB Flash Memory Drive in a safe place.

11.1.3 Downloading EMax Data

You can download the engine log files from the EX5000 using either a Zip Drive and Zip disk or a USB Flash Memory Drive.

Note: If any of the downloaded engine log files contains file format errors, you may receive an erroneous caution that the data transfer failed. Check your Zip disk or USB memory device for the transferred files.

➤ To download the stored engine data log files:

- 1) Turn power OFF to the EX5000
- 2) Connect the data source to the EX5000:
 - If using a USB Flash Memory Drive, plug it into the data port on the front of the EX5000.
 - If using a Zip Drive Dataloader, connect one end of the cable to the Zip Drive and the other end to the EX5000 data port.

Note: Ensure that the Dataloader is supported and not dangling by the cable. Letting the Dataloader dangle can cause permanent damage to the data port. It can also cause an intermittent connection, which will result in an unsuccessful data download.

- 3) Turn on power to the EX5000.
- 4) If using a Zip Drive, put a compatible blank disk into the Zip Drive when the EX5000 screen displays.
- 5) The EX5000 will display a message similar to the following:

Ready to Write Engine Data to Removable Media.

- 6) To begin the download, press *Proceed*. Do not turn off the EX5000 or disconnect the cable or USB Flash Memory Drive during data transfer.

To cancel the download, press *Cancel*.

- 7) When the data transfer is complete the Start screen opens. If you are using a Zip Drive, the disk is automatically ejected from the Zip Drive.
- 8) At this point, turn off power to the EX5000, remove your USB Flash Memory Drive or Zip Drive, and then turn the EX5000 power back on. This step ensures that all data has been checked in self-test, and the MFD is ready for use
- 9) You can now bring the Zip Drive or USB Flash Memory Drive to your PC and download the EMax data. See the *Avidyne Data Update Guide* for more information.

11.2 Activating Broadcast Datalink Accounts

If you have a Broadcast Datalink receiver installed, you must log in to MyAvidyne.com or contact XM to activate service from either:

- Avidyne for WSI weather
- XM Radio for XM WX Satellite Weather. To activate your XM subscription, contact XM Satellite Radio's Listener Care Center at 1-800-985-9200 and speak with an XM Satellite Radio representative.

For Sirius audio, contact Sirius.

Have the following information available when you contact Avidyne or XM Radio:

- Your name
- The weather service package. See the appropriate website to select the subscription service:

For the WSI weather or Sirius audio, go to,

www.avidyne.com/products/mlb700/subscriptions.asp.

For XM weather, go to,

www.xmwxweather.com.

- The Broadcast Radio Serial Number (ID Number)
To obtain the ID of the Broadcast receiver installed in your aircraft, open the Trip page. Press the *Display* key until “↓ **Status**” (Broadcast Datalink status) is shown, and carefully enter your Radio Serial Number.

Note: XM Radio does not use the characters: I (India), O (Oscar), S or F.

- Credit Card Information

For Avidyne (WSI weather or Sirius audio), you also need:

- EX5000 serial number
- Aircraft make/model
- Aircraft tail number

What is Next?

For WSI Broadcast Weather, go to Section 11.2.1, "Completing the WSI Weather Activation" on page 113.

For XM Broadcast Weather, go to Section 11.2.3, "Activating XM WX Satellite Weather" on page 115.

For Sirius audio, go to Section 11.2.2, "Activating Sirius Audio" on page 114.

11.2.1 Completing the WSI Weather Activation

To complete the activation:

- 1) Move your aircraft outside to an area with a clear view of the sky.
- 2) Power up both the EX5000 and the Broadcast receiver and wait at least 30 minutes to allow the MLB700 to receive the activation signal.
- 3) When the activation code from Sirius is received, the EX5000 will display information on the following pages:
 - **Trip** page - displays textual METARS and TAFS, Winds Aloft, Temperatures Aloft, and time elapsed since the last weather data was received.
 - **Map** page - displays datalink radar data, AIRMETS/ SIGMETs, TFRs, graphical METARs, and storm cells.
 - **Nearest** page - displays METARS.

Note: Weather products displayed depend on subscription level.

Note: If you are planning to enable MultiLink, leave the EX5000 and Broadcast receiver powered on for at least an hour. This ensures that the Broadcast activation is recorded by the Avidyne Network Operations Center (NOC). If 24 hours pass before you can get to your aircraft, contact Avidyne to have another test signal sent to your aircraft.

Note: The EX5000's Service Level indication might take several flights to synchronize to the correct level, but you will still receive and see the weather products you have purchased.

11.2.2 Activating Sirius Audio

Setting up a Sirius Audio Account

If you have an MLB700 Broadcast Datalink receiver with audio capability installed, and you have registered the product on www.myavidyne.com, you will need to contact Sirius at 1-888-539-7474 to activate the audio subscription.

Note: You must provide the audio ESN when you activate the audio. Providing a data ESN for audio activation can disable your data activation.

You will be required to provide the following:

- Your name
- The Audio Package you want (details available at www.sirius.com). Choose the Audio service you want based on the channels that you would like to receive.
- Audio s/n - Power up your Avidyne Remote Control. The s/n is located on the first screen.
- Credit Card Information

Verifying Sirius Activation

To verify that your receiver is activated, do the following:

- 1) Move your aircraft outside to an area with a clear view of the sky.
- 2) Power up both the EX5000 and the Broadcast receiver.
- 3) When your receiver receives the activation code, music can be heard through the pilot's audio panel.

Note: There is no interface between the EX5000 and the Sirius Audio receiver.

11.2.3 Activating XM WX Satellite Weather

To activate your XM subscription, contact XM Satellite Radio's Listener Care Center at 1-800-985-9200 and speak with an XM Satellite Radio representative.

XM WX Satellite Weather will activate your receiver by sending a unique activation code to your receiver. This code is valid for 24 hours after your call.

To complete and verify the activation:

- 1) Move your aircraft outside to an area with a clear view of the sky.
- 2) Power up both the EX5000 and the Broadcast receiver and wait at least an hour to allow the receiver to receive the activation signal.
- 3) When your receiver receives the activation code from XM, the EX5000 will display information on the following pages:
 - **Trip** page - will display METARS, TAFS, Winds Aloft, freezing level forecast, and time since reception for all weather products.
 - **Map** page - will display weather, including datalink radar data, satellite-provided lightning, storm cells, and METARs through the use of the METAR symbology
 - **Nearest** page - will display METARS through the use of the METAR symbology.

Note: If you are planning to enable MultiLink, leave the EX5000 and Broadcast receiver powered on for at least an hour. This ensures that the Broadcast activation is recorded by the Avidyne Network Operations Center (NOC).

Note: If 24 hours pass before you can get to your aircraft, contact XM Satellite Radio's Listener Care Center again or visit www.xmradio.com/activation to enter your receiver ID number to enable the activation code for your receiver for an additional 24 hours.

Note: The EX5000's Service Level indication may take several flights to synchronize to the correct level but you will still receive and see the weather products you have purchased.

Reference

Note: Contact Heads Up Technologies for problems relating to your receiver or assistance with service.

e-mail: service@heads-up.com

Phone: (972) 980-4890 Ext. 142

11.3 Activating a 2-Way Datalink Account

If your MFD is equipped with an internal Quake Satellite Communicator (Quake SC) transceiver and antenna or the external MLX770 transceiver and its antenna, then you can use 2-Way Datalink as described in this section.

To activate and use 2-Way Datalink, visit www.MyAvidyne.com and follow the account setup instructions to activate your system. Several different price plans are available, including a no-minimum, pay-as-you-go, and a flat-rate unlimited usage plan. You will need to provide the appropriate serial number (Write down the number for future reference):

- MLX770 serial number, displayed as *MLX s/n* on the Datalink Setup page (Figure 10.10 on page 95).

Your account on www.MyAvidyne.com provides access to your billing and usage statements. You can set your 2-Way Datalink user preferences online prior to your flight. The preferences will be downloaded to your EX5000 via satellite the next time you fly.

11.4 Setting Up MultiLink

For the most part, you will have already performed the steps required to set up MultiLink when you set up datalink as follows:

- Broadcast datalink as described in Section 11.2, "Activating Broadcast Datalink Accounts" on page 112.
- Iridium 2-way datalink as described in Section 10.7, "Setting Up Datalink for Iridium" on page 95.

After you have activated the Broadcast receiver, log in to your account on www.MyAvidyne.com and click on *Flight Center* to set up your MultiLink account.

Note: After enabling Multilink and the desired weather services, you might be charged for the 2-Way Datalink services.

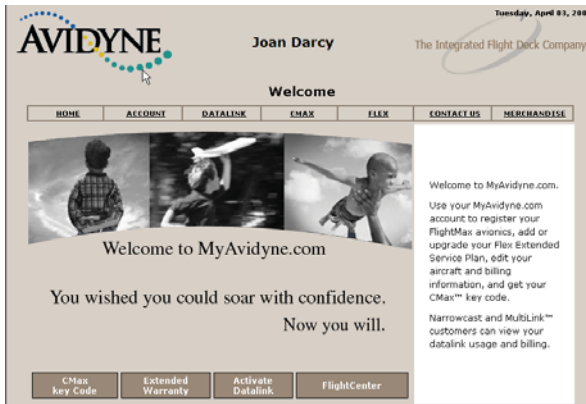

Figure 11.1 MyAvidyne Page

Note: If the **Flight Center** key is not displayed on your MyAvidyne page, the NOC has not yet detected the Broadcast receiver. Try activating the Broadcast receiver again as described in Section 11.2, "Activating Broadcast Datalink Accounts" on page 112.

11.5 Cleaning the EX5000 Screen

If your EX5000 screen should become dirty due to fingerprints or dust, clean the screen using the following materials and methods:

- A clean, soft lint free cloth such as 3M Ultra-Brite Cloth # 2011 or similar.
- A cleaning solution composed of de-ionized water or isopropyl alcohol (IPA).

Always apply the cleaning solution directly onto the cloth. **Never** spray cleaner directly onto the screen.

Note: Use caution when using IPA as it is flammable.



Using any other chemicals or materials voids the warranty.

The EX5000 screen is made of a plastic film that is vulnerable to scratches, damage by sharp articles or improper cleaners. Use care when cleaning.

11.6 Sensor Status Block Symbols

Table 11.1 Sensor Status Block Symbols















Symbol	Type	Status
	Traffic	A solid cyan symbol indicates that the sensor system is reporting a healthy status and is being displayed in the mode listed in the sensor status block.
	Lightning	
	Traffic	A hollow cyan symbol indicates that the function is reporting a healthy status, but is turned off for display on the Map page.
	Lightning	
	Traffic	A solid yellow symbol indicates that the EX5000 is unable to display data from that particular sensor. This may be due to a communication error, the sensor is not healthy, or there is a configuration problem.
	Lightning	
	Traffic	A hollow yellow symbol indicates that the function is not able to display data due to the same reasons as above, and is turned off from display on the Map page.
	Lightning	

Table 11.2 Broadcast Datalink Sensor Status Block (Optional)

Symbol	Status
	A solid cyan arrow indicates that Datalink Radar imagery is currently displaying on the Map page, but the Broadcast signal is Marginal, Weak, or None.
	An animated black and cyan arrow indicates that Datalink Radar imagery is turned off for display on the Map page, but the Datalink Radar data is valid and the broadcast signal quality is Good.
	An animated cyan arrow indicates that Datalink Radar imagery is currently displaying on the Map page. The broadcast signal quality is Good.
	An empty (hollow) arrow indicates that Datalink Radar imagery is turned off for display on the Map page and the broadcast signal quality is Marginal, Weak, or None.
	A solid yellow arrow indicates that Datalink Radar imagery is selected for display, but is not shown because the Datalink Radar data is invalid. The broadcast signal quality is Marginal, Weak, or None.
	An animated black and yellow arrow indicates that Datalink Radar imagery is turned off for display on the Map page and the Datalink Radar data is invalid. The broadcast signal quality is Marginal, Weak, or None.
	An animated yellow arrow indicates that Datalink Radar imagery is selected for display, but it is not shown because the Datalink Radar data is invalid. The broadcast signal quality is Good.













11.7 Map Symbols

The EX5000's Map uses symbols contained in its navigational database, based on your navigational mode and flight situation. Map can display the following database items:

- Airports
- Nav aids (VORs, NDBs and Waypoints)
- Airways (Victor and jet)
- Intersections, waypoints and other named fixes
- Class B and Class C controlled airspace
- Tower Zone Airspace
- Obstacles (>200' AGL)
- Certain classes of special use airspace (Prohibited, Restricted, Warning, Alert and Military Operating Areas)

Navigational symbols used by Map are shown in this section.

Table 11.3 Map Symbols – Airports

Airport Type	Surface		
	Hard	Soft	Water
Towered			
Towered			
Non-Towered			
Non-Towered			

Notes:

- The larger airport symbols are displayed as the map scales are reduced to the smaller ranges.
- Airport types are derived directly from the Jeppesen navigation database.

Table 11.4 Map Symbols – Navigational Fixes



Symbol	Item	Description
	NDB	All NDBs
	VOR	All VORs
	Intersection	Terminal, Jet, and Victor airway waypoints (intersections)

Table 11.5 Map Symbols – Traffic Symbols

























Non-TAS Symbol	TIS Symbol	Type	Meaning
		Traffic Alert (TA)	Traffic within the alert zone defined by the traffic sensor.
		Proximate Traffic	Traffic close to your position but not within an alert zone.
		Other Traffic	Traffic detected by the traffic sensor, but determined not to be a current threat.

Table 11.6 Map Symbols – Other

Symbol	Item	Symbol	Item
	Flight Plan (active leg)		Single Low Obstacle \geq 200° AGL < 1000° AGL
	Flight Plan (inactive leg)		Low Obstacles within 1NM of each other \geq 200° AGL < 1000° AGL
	Map Orientation		Single Obstacle \geq 1000° AGL
	Ownship Symbol		Obstacles within 1NM of each other \geq 1000° AGL
	Flight Plan, Course Waypoints		Interstate Highway

11.8 Line Styles

Table 11.7 Airspace and Airways Lines

Item	Color	Line	Label
Class B	Blue		Elevation
Class C	Magenta		Elevation
Tower Zone Airspace	Dashed Blue		None
Victor Airways	Blue grey		ID Label
Jet Airways	Blue grey		ID Label
Prohibited, Restricted	Red		ID Label
Warning, Alert, MOA	Yellow		ID Label
TFR	Red, triple thickness		ID Label

Note: For adjacent or overlaying types of Special Use Airspace (e.g. Restricted Areas or Prohibited Areas within larger MOAs), some masking of the border lines may occur. See current aeronautical charts for accurate boundaries.

Table 11.8 AIRMET and SIGMET Boundary Lines

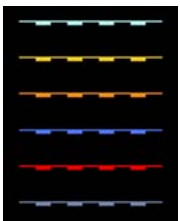
Line Color	Type	Label	
	Bright blue	Mountain AIRMET	MTN
	Dark yellow	IFR AIRMET	IFR
	Orange	Turbulence AIRMET	TURB
	Blue	Icing AIRMET	ICE
	Dark Red	SIGMET AIRMET	SIG
	Blue grey	Convective SIGMET	CSIG

11.9 Data Blocks

Table 11.9 Data Block Information

Name	Description	Range
TO WPT	Name of, bearing and distance to the “To” waypoint in the active flight plan. The bearing is from your present position directly to the fix. If you are off course, it will differ from your planned course. Distance is measured direct. Also displays ETE (Estimated Time En route). Note: For parallel track, there is no waypoint label. All other data is displayed only if supplied by GPS.	5 characters (Name) 1 to 360 degrees 0.0 unlimited NM. HH:MM:SS
NEXT WPT	Name of, bearing and distance to the “To” waypoint in the active flight plan. Also displays ETE (Estimated Time En route). Note: For parallel track, all data is removed.	5 characters (Name) 1 to 360 degrees 0.0 unlimited NM. HH:MM:SS
DEST WPT	Name of and distance to the final destination waypoint in system distance units. Distance is measured along planned route. Note: For parallel track, all data is removed.	5 characters 0.0 unlimited NM
NRST ARPT	Identifier of, bearing and distance to the nearest airport.	5 characters (Name)
LAT/LON	Current latitude and longitude in degrees and decimal minutes.	N/S 0 to 90o 0' E/W 0 to 180o 0'
BARO ALT	Barometric Altitude. May not be available depending on aircraft configuration.	Based on data from FMS (if available) or GPS (see Note)
GND SPD	Current ground speed in system speed units.	0.0 to 999.9 knots
TRUE AIRSPD	True Airspeed May not be available depending on aircraft configuration.	From FMS
UTC TIME	UTC (Greenwich or “Zulu”) time.	0 to 23h 59m 59s
LOCAL TIME	Local data and time. Derived from UTC time with time zone setting applied.	0 to 23h 59m 59s
Blank	No data block.	

Note: The Baro Altitude may be received from the FMS or GPS (via 429). The FMS/GPS calculates the altitude based on the barometric pressure entered into the FMS by the pilot and pressure altitude received from another source. This display verifies what has been put into the FMS/GPS. Do not rely on this display for terrain separation.

Table 11.10 Engine Instrument Data Block Information

Name	Description	Range
POWER	RPM	0 - 3,500 RPM
	Manifold Pressure (MP)	0- 36 Inches of Hg
	Percent Power (%)	0 - 200%
FUEL	Fuel Flow	0.0 to 44 GPH
	Gallons Used	0.0 to tank size
FUEL RMNG	Fuel Remaining Time Remaining	0.0 to tank size Time Remaining
OIL	Oil Temperature	-20 - 260°
	Oil Pressure	0 - 150 PSI
LEAN STATE	Lean setting status: <ul style="list-style-type: none"> ■ Best Economy ■ Best Power ■ In process of leaning ■ Leaning interrupted ■ Power change after lean ■ Throttle change after lean ■ Not leaned 	Economy Power Leaning... Incomplete Pwr Change FF Change -- (Blank)
OAT	Outside Air Temperature	-40°F to 212° F -40°C to 100°C
Electrical	Bus Voltage (Volts) and	0 - 36 VDC
	Alternator outputs (Amps)	0 - 99 A
	Battery Output (Amps)	-99 - +100A

11.10 TAWS Messages

Table 11.11 TAWS Messages

TAWS Messages & Colors	Meaning	Recommended Pilot Action
Caution Obstacle	EGPWS Obstacle caution.	Fly to avoid obstacle.
Caution Terrain	EGPWS Terrain caution.	Fly to avoid terrain.
OBSTACLE AHEAD, PULL UP	EGPWS Obstacle Warning.	Pull up to avoid obstacle.
TERRAIN AHEAD, PULL UP	EGPWS Obstacle Warning.	Pull up to avoid terrain.
TAWS Display Initializing	During its startup phase, this Message displays. While TAWS display is initializing, the TAWS page is painted with magenta dots overlaid by the large text annunciation TAWS DISPLAY INITIALIZING.	The message should clear spontaneously. If the test fails or does not terminate refer to the EGPWS <i>Pilot's Guide</i> .
TAWS Sensor Self Test	The EGPWS is performing a Self-Test. A distinctive color test pattern will be displayed. The large text annunciation, "TAWS SENSOR SELF-TEST" is presented over the test pattern. The text will remain until the self-test is finished.	If the test fails or does not terminate refer to the EGPWS <i>Pilot's Guide</i> .

Table 11.11 TAWS Messages (Continued)

TAWS Messages & Colors	Meaning	Recommended Pilot Action
TAWS Display Inhibited	When you inhibit EGPWS alerts by means of the separate EGPWS control panel, the TAWS Display page is painted with magenta dots overlaid by the large text annunciation TAWS DISPLAY INHIBITED.	Check to see if the control settings are correct. If the EGPWS is not inhibited and if this message persists, contact an Avidyne Authorized Entegra Service Center.
TAWS Display Unavailable	The EGPWS is unable to supply the EX5000 with a reliable TAWS display, probably because one of its inputs from another device in the aircraft is incorrect or unreliable. When the TAWS Display is unavailable due to this condition, the TAWS Display page is painted with magenta dots overlaid by the large text annunciation TAWS DISPLAY UNAVAILABLE.	Check to see that EGPWS is powered up. Have configuration checked at an Avidyne Authorized Entegra Service Center.
TAWS Not Communicating	Indicates that the EGPWS sensor is powered down or incorrectly attached to the EX5000. Whenever the TAWS Display is unavailable due to this failure, the TAWS Display page is painted with magenta dots overlaid by the large text annunciation TAWS NOT COMMUNICATING.	Check to see that EGPWS is powered up. Have configuration checked at an Avidyne Authorized Entegra Service Center.

11.11 Nav Messages

Table 11.12 Nav Messages

NAV Messages and Colors	Meaning	Recommended Pilot Action
Nav Source Data is valid	GPS/FMS indicates that the computed position data is valid.	Acknowledge.
Nav Source Data is NOT valid (err=x)	Your GPS/FMS has not computed a valid position or is not supplying valid data. Flight Plan will not be presented on the Radar display.	Check GPS for valid position. Have a Service Center check GPS/FMS and installation
Nav Source: Can't Open Port	The GPS/FMS interface cannot open the assigned port. Generally indicates a configuration error.	Have an Avidyne Authorized Entegra Service Center check configuration.
Nav Source Reconnecting	EX5000 is attempting to reconnect to the port that is connected to the GPS/FMS.	Acknowledge.
Nav Source is Not Communicating	EX5000 does not detect any data being sent from the GPS/FMS.	Check that GPS is on. Have an Avidyne Authorized Entegra Service Center check configuration.
Nav Source Data Format Error	Invalid data is coming from your GPS/FMS. If persistent, generally indicates a configuration error.	Have an Avidyne Authorized Entegra Service Center check configuration.

Table 11.12 Nav Messages (Continued)

NAV Messages and Colors	Meaning	Recommended Pilot Action
Heading Data is NOT Valid	GPS/FMS is configured as the Map heading source and that data ceases to be available or becomes invalid.	Have an Avidyne Authorized Entegra Service Center check configuration.
Heading Data is Valid	GPS navigator is configured as the Map heading source and that data becomes valid following an acknowledgement of an invalid message.	Acknowledge.
Parallel Track Active	430W is operating in parallel track mode. Certain flight plan information will not be available.	Acknowledge

11.12 Traffic Messages

Table 11.13 Traffic Messages

Traffic Messages & Colors	Meaning	Recommended Pilot Action
Traffic Sensor is Operating Normally	Traffic sensor is operating in a normal state from a recoverable fault that was previously acknowledged.	Acknowledge.
Traffic <Bearing> / <Distance > / <Relative Altitude>	Traffic Advisory	Acknowledge to go to Dedicated Traffic page and begin looking for traffic.
Traffic <Distance> / <Relative Altitude>	Traffic Advisories with no bearing information.	Acknowledge to go to Dedicated Traffic page to look for traffic.
Traffic <Bearing> / <Distance>	Traffic Advisories with no relative altitude information.	Acknowledge to go to Dedicated Traffic page to look for traffic.
Traffic <Distance>	Traffic Advisories with no bearing and no relative altitude information.	Acknowledge to go to Dedicated Traffic page and begin looking for traffic.
Traffic Sensor is in Stand- By	EX5000 receives a “Stand-By” transmission from the traffic sensor. Press <i>Traffic</i> to select a traffic mode.	If message persists, have an Avidyne Authorized Entegra Service Center check configuration.
Traffic Sensor is in Self-Test	Traffic sensor is in self-test mode.	Acknowledge.
Traffic Sensor is Not Communicating	Traffic sensor is not transmitting data.	Check that Traffic Sensor is on. Have configuration checked at an Avidyne Authorized Entegra Service Center.

Table 11.13 Traffic Messages (Continued)

Traffic Messages & Colors	Meaning	Recommended Pilot Action
TCAD Altitude Unavailable	TCAD sensor is not receiving altitude information.	Have an Avidyne Authorized Entegra Service Center check configuration.
Traffic Heading Source Failed	TAS is configured as the Map Heading source and a “fatal heading fault” is received.	Have an Avidyne Authorized Entegra Service Center check configuration.
Traffic Heading Source is Valid	Traffic sensor is configured as the Map Heading source and is valid.	Acknowledge.

11.13 Lightning Messages

Table 11.14 Lightning Messages

Lightning Messages & Colors	Meaning	Recommended Pilot Action
Lightning Sensor is Operating Normally	Lightning source is operating in a normal state from a recoverable fault that was previously acknowledged.	Acknowledge.
Lightning Sensor is in Noise- Monitor Mode	Lightning source is in Noise- Monitor Mode.	Have configuration checked at an Avidyne Authorized Entegra Service Center.
Lightning Sensor is in Demo Mode	Lightning source is in Demo Mode.	Have configuration checked at an Avidyne Authorized Entegra Service Center.
Lightning Sensor is in Test Mode	Lightning sensor in a self-test mode.	Acknowledge.
Lightning Sensor ERROR	EX5000 receives a “recoverable fault” notification.	Cycle sensor power. Have configuration checked at an Avidyne Authorized Entegra Service Center.
Lightning Sensor has FAILED	EX5000 receives a “fatal fault” notification.	Have configuration checked at an Avidyne Authorized Entegra Service Center.
Lightning Sensor is Not Communicating	EX5000 receiving no data from the lightning sensor.	Check that sensor is on. Have configuration checked at an Avidyne Authorized Entegra Service Center.
Lightning Ahead (WX-500 only)	Stormscope is indicating discharge activity horizontally within $\pm 22^\circ$ of the aircraft nose and within 75nm.	Determine location of lightning and avoid.

Table 11.14 Lightning Messages (Continued)

Lightning Messages & Colors	Meaning	Recommended Pilot Action
Lightning Heading Source Failed	Stormscope is configured as a heading source and a “fatal heading fault” is received.	Have configuration checked at an Avidyne Authorized Entegra Service Center.
Lightning Heading Source OK	Stormscope is configured with heading input.	Acknowledge.
Lightning Antenna Location Changed (WX-500 only)	Stormscope antenna location disagrees with EX5000 setting.	Have configuration checked at an Avidyne Authorized Entegra Service Center.
Lightning Position Source Failed (TWX-670 only)	The position reporting source (GPS or FMS) connected to the TWX-670 has encountered a fatal fault.	Have configuration checked at an Avidyne Authorized Entegra Service Center.
Lightning Position Source OK (TWX-670 only)	The position reporting source (GPS or FMS) connected to the TWX-670 has returned to normal operation.	Acknowledge.
Noise Present (TWX-670 only)	The TWX-670 has detected excessive noise in the system. Accuracy and efficiency of the lightning sensor may be negatively affected.	Have configuration check at an Avidyne Authorized Entegra Service Center.
Stuck MK (TWX-670 only)	Microphone PTT switch is stuck open. Lightning strikes will be not be displayed until the problem is fixed.	Check the aircraft PTT switches. If the problem persists, have the aircraft checked at an Avidyne Authorized Entegra Service Center.

Table 11.14 Lightning Messages (Continued)

Lightning Messages & Colors	Meaning	Recommended Pilot Action
No Position Data (TWX-670 only)	The position reporting source (GPS or FMS) connected to the TWX-670 is not sending position data.	Cycle position sensor power. Have configuration checked at an Avidyne Authorized Entegra Service Center.

11.14 Engine Messages

Note: For messages with yellow and red ranges, if a caution (yellow) message has been acknowledged and removed, transition to the warning (red) range displays a new message. For red warning messages that have been acknowledged and removed, if the value moves back into the yellow range, the EX5000 does not post a new message.

Note: Engine alert messages only display on aircraft that use the Entegra PFD and MFD for primary engine indicators.

Table 11.15 Engine Messages

Engine Messages & Colors	Meaning	Recommended Pilot Action
Engine Sensor Unit is Operating Normally	Engine DAU or SIU is operating in a normal state from a recoverable fault that was previously acknowledged.	Acknowledge.
Engine Sensor Unit is Not Communicating	EX5000 receiving no data from Engine DAU or SIU.	Check that breaker is correctly set. Have configuration checked at an Avidyne Authorized Entegra Service Center.
Engine Sensor Unit Configuration Error	EX5000 receiving invalid data from the Engine DAU or SIU.	Have configuration checked at an Avidyne Authorized Entegra Service Center.
Check RPM	EX5000 has detected RPM outside the normal operating range.	Acknowledge. Examine RPM indicator on Engine page. Take corrective action as required.
Check Oil Temp	EX5000 has detected an oil temperature outside the normal operating range.	Acknowledge. Examine Oil Temperature on Engine page. Take corrective action and land immediately, if necessary.

Table 11.15 Engine Messages (Continued)

Engine Messages & Colors	Meaning	Recommended Pilot Action
Check Oil Press (Not shown when RPM > 1400)	EX5000 has detected an oil pressure outside the normal operating range. Yellow = Caution, Red = Warning.	Acknowledge. Examine Oil Pressure on Engine page. Take corrective action and land immediately, if necessary.
Check CHT	EX5000 has detected a cylinder head temperature higher than the normal operating range. Yellow = Caution, Red = Warning.	Acknowledge. Examine CHT indicators on Engine page. Take corrective action as required.
Check Main Bus (Not shown when RPM < 1400)	EX5000 has detected main bus voltage outside the normal operating range.	Acknowledge. Examine Main Bus indicator on Engine page. Take corrective action and land as soon as practical
Check Essential Bus (Not shown when RPM < 1400)	EX5000 has detected essential bus voltage outside the normal operating range.	Acknowledge. Examine Essential Bus indicator on Engine page. Take corrective action and land as soon as practical
Check ALT 1 (Not shown when RPM < 1400)	EX5000 has detected Alternator 1 amperage lower than normal operating range.	Acknowledge. Examine ALT 1 indicator on Engine page. Take corrective action as required.
Check ALT 2 (Not shown when RPM < 2000)	EX5000 has detected Alternator 2 amperage lower than normal operating range.	Acknowledge. Examine ALT 2 indicator on Engine page. Take corrective action as required.
Check BATT 1	EX5000 has detected extended discharge from BATT 1.	Acknowledge. Examine BATT 1 indicator on Engine page. Take corrective action as required.

Table 11.15 Engine Messages (Continued)

Engine Messages & Colors	Meaning	Recommended Pilot Action
Check Fuel Flow	EX5000 has detected greater than expected fuel flow.	Acknowledge. Examine the Fuel Flow and Fuel Remaining indicators on Engine page. Take corrective action and land as soon as practical.
Check Fuel Remaining	EX5000 has detected low remaining fuel. Yellow = Caution, Red = Warning.	Acknowledge. Examine the Fuel Remaining indicator on Engine page. Take corrective action and land as soon as practical. If red, prepare to land immediately!
Alternate Induction Door Open	Turbonormalized engines only. The engine controller has automatically opened the alternate induction door, because a blockage or restriction of the normal air intake is detected	Acknowledge. Consult the engine or aircraft <i>POH</i> . Have the intake inspected.
Check Manifold Pressure	Turbonormalized engines only. MFD has detected Manifold Pressure outside the normal operating range.	Examine Manifold Pressure indicator on Engine page. Adjust engine power setting as required.
Check TIT	Turbonormalized engines only. MFD has detected TIT outside the normal operating range.	Examine TIT indicator on Engine page. Take corrective action as required.

11.14.1 PFD Messages

Table 11.16 PFD Messages

PFD Messages & Colors	Meaning	Recommended Pilot Action
PFD is Operating Normally	PFD is operating in a normal state from a recoverable fault that was previously acknowledged.	Acknowledge.
PFD is Not Communicating	EX5000 is receiving no data from PFD	Have configuration checked at an Avidyne Authorized Entegra Service Center.

11.15 Two-Way Datalink Messages

Table 11.17 Two-Way Datalink Messages

Two-Way Datalink Messages & Colors	Meaning	Recommended Pilot Action
Datalink Sensor is Operating Normally	Satellite communicator is operating normally after a recoverable fault was previously acknowledged.	Acknowledge
Datalink Sensor is NOT Communicating	Satellite communicator has stopped communicating.	Restart system. If problem persists, contact Avidyne.
Datalink Sensor Configuration Error	COMM port is configured incorrectly.	Restart system. If problem persists, contact Avidyne.
Datalink Sensor Data is Invalid	EX5000 receives a “recoverable fault” notification.	Have maintenance check configuration and installation.
Narrowcast METAR symbols > 90 minutes	METARs are older than 90 minutes from their time of reception.	Acknowledge
Narrowcast AIRMETS/ SIGMETs > 90 minutes	AIRMETS/ SIGMETs are older than 90 minutes.	Acknowledge
Narrowcast TFRs > 90 minutes	TFR data are older than 90 minutes.	Acknowledge
Narrowcast TAFs > 90 minutes	TAF data are older than 90 minutes.	Acknowledge
Narrowcast Data not yet received	Datalink is Enabled and no Datalink data has been received within 10 minutes of EX5000 initialization complete.	Acknowledge
Narrowcast Airmets/ Sigmets not yet received	AIRMETS/ SIGMETs are selected and they are not received within 15 minutes of the initial Datalink update.	Acknowledge

Table 11.17 Two-Way Datalink Messages (Continued)

Two-Way Datalink Messages & Colors	Meaning	Recommended Pilot Action
Narrowcast TFRs not yet received	UA Status/ TFRs are selected and TFRs are not received within 15 minutes of the initial Datalink update.	Acknowledge
Narrowcast METARs Symbols not yet received	METARs are selected and they are not received within 15 minutes of the initial Datalink update.	Acknowledge
Narrowcast TAFs not yet received	TAFs are selected and they are not received within 15 minutes of the initial Datalink update.	Acknowledge
Datalink: Idle	No data being sent or received.	None necessary.
NXR Invalid	Datalink Radar temporarily not able to be displayed.	Wait for next Datalink Radar update.

11.16 Broadcast Datalink Messages

Table 11.18 Broadcast Datalink Messages

Datalink Messages & Colors	Meaning	Recommended Pilot Action
Broadcast Receiver Not Communicating	EX5000 has received no data from the broadcast receiver for 10 minutes	Have the wiring from the broadcast receiver to the EX5000 inspected.
Broadcast Antenna is Disconnected	The Broadcast Datalink antenna or cable is not properly connected to the receiver.	Have the Broadcast antenna connection inspected.
Broadcast Receiver is Operating Normally	The Broadcast receiver is operating in a normal state from a recoverable fault that was previously acknowledged.	Acknowledge.
Broadcast Data not yet received	The EX5000 did not receive Broadcast weather data within the first 10 minutes after power-on.	Monitor Broadcast system during flight, have system inspected if performance does not improve.
Broadcast RADAR not received	The EX5000 did not receive Datalink Radar data within the first 15 minutes after power-on.	Monitor Broadcast system during flight, have system inspected if performance does not improve.
Broadcast METARs not yet received	The EX5000 did not receive METAR data within the first 15 minutes after power-on.	Monitor Broadcast system during flight, have system inspected if performance does not improve.
Broadcast Storm Cells not yet received	The EX5000 did not receive Storm Cell data within the first 15 minutes after power-on.	Monitor Broadcast system during flight, have system inspected if performance does not improve.
Broadcast Winds Aloft not yet received	The EX5000 did not receive Winds Aloft data within the first 15 minutes after power-on.	Monitor Broadcast system during flight, have system inspected if performance does not improve.

Table 11.18 Broadcast Datalink Messages (Continued)

Datalink Messages & Colors	Meaning	Recommended Pilot Action
Broadcast TAFs not yet received	The EX5000 did not receive TAF data within the first 15 minutes after power-on.	Monitor Broadcast system during flight, have system inspected if performance does not improve.
Broadcast Freezing Level not yet received (XM only)	The EX5000 did not receive Freezing Level data within the first 15 minutes after power-on.	Monitor Broadcast system during flight, have system inspected if performance does not improve.
Broadcast Temps Aloft not yet received (WSI only)	The EX5000 did not receive Temps Aloft data within the first 15 minutes after power-on.	Monitor Broadcast system during flight, have system inspected if performance does not improve.
Broadcast AIRMETs not yet received	The EX5000 did not receive AIRMET data within the first 15 minutes after power-on.	Monitor Broadcast system during flight, have system inspected if performance does not improve.
Broadcast SIGMETs not yet received	The EX5000 did not receive SIGMET data within the first 15 minutes after power-on.	Monitor Broadcast system during flight, have system inspected if performance does not improve.
Broadcast TFRs not yet received	The EX5000 did not receive TFR data within the first 15 minutes after power-on.	Monitor Broadcast system during flight, have system inspected if performance does not improve.
Broadcast Lightning not yet received	The EX5000 did not receive Lightning data within the first 15 minutes after power-on.	Monitor Broadcast system during flight, have system inspected if performance does not improve.

Table 11.18 Broadcast Datalink Messages (Continued)

Datalink Messages & Colors	Meaning	Recommended Pilot Action
Broadcast NEXRAD > 120 min	Broadcast RADAR data age since creation is greater than 120 minutes. RADAR data can no longer be displayed.	Monitor Broadcast system during flight, have system inspected if performance does not improve.
Broadcast Canadian Radar > 120 min	Broadcast Canadian Radar data age since creation is greater than 120 minutes. RADAR data can no longer be displayed.	Monitor Broadcast system during flight, have system inspected if performance does not improve.
Broadcast METARs > 90 min	Broadcast METAR data age since creation is greater than 90 minutes. METAR data will not display.	Monitor Broadcast system during flight, have system inspected if performance does not improve.
Broadcast AIRMETS > 90 min	Broadcast AIRMET data age since creation is greater than 90 minutes. AIRMET data will not display.	Monitor Broadcast system during flight, have system inspected if performance does not improve.
Broadcast SIGMETs > 90 min	Broadcast SIGMET data age since creation is greater than 90 minutes. SIGMET data will not display.	Monitor Broadcast system during flight, have system inspected if performance does not improve.
Broadcast TAFs > 90 min	Broadcast TAF data age since creation is greater than 120 minutes. TAF data can no longer be displayed.	Monitor Broadcast system during flight, have system inspected if performance does not improve.
Broadcast TFRs > 90 min	Broadcast TFR data age since creation is greater than 90 minutes. TFR data will not display.	Monitor Broadcast system during flight, have system inspected if performance does not improve.

Table 11.18 Broadcast Datalink Messages (Continued)

Datalink Messages & Colors	Meaning	Recommended Pilot Action
Broadcast Storm Cells > 20 min	Broadcast Storm Cell data age since creation is greater than 20 minutes. Storm Cells will not display.	Monitor Broadcast system during flight, have system inspected if performance does not improve.
Broadcast Winds Aloft > 90 min	Broadcast Winds data age since creation is greater than 90 minutes. Winds data will not display.	Monitor Broadcast system during flight, have system inspected if performance does not improve.
Broadcast Freezing Level > 90 min (XM only)	Broadcast Freezing Level data age since creation is greater than 90 minutes. Freezing Level data will not display.	Monitor Broadcast system during flight, have system inspected if performance does not improve.
Broadcast Temps Aloft > 90 min (WSI Only)	Broadcast Temps Aloft data age since creation is greater than 90 minutes. Freezing Level data will not be displayed.	Monitor Broadcast system during flight, have system inspected if performance does not improve.

11.17 Abbreviations and Definitions

The following avionics abbreviations and definitions are used in this manual:

Table 11.19 Avionics Abbreviations and Definitions

Abbreviation	Meaning
AGL	Above Ground Level
AIM	Aeronautical Information Manual
AIRMET	AIRman's METeorological advisory
CDI	Course Deviation Indicator
CONUS	Continental United States
EGPWS	Enhanced Ground Proximity Warning System
GPS	Global Positioning System
IFR	Instrument Flight Rules
ILS	Instrument Landing System
Jetways	Above 18000 ft MSL
METAR	Meteorological Aerodrome Report
MFD	Multi-Function Display
MSL	Mean Sea Level
NDB	Non-Directional Beacon
NM	Nautical Mile
NOTAM	NOTices to AirMen - Important information provided by the FAA or similar international organizations.
PFD	Primary Flight Display
SIGMET	SIGnificant METeorological advisory
SUA	Special Use Airspace
TA	Traffic Advisory
TACAN	Tactical Air Navigation
TAF	Terminal Aerodrome Forecasts
TAS	Traffic Advisory System
TAS	True Air Speed
TAWS	Terrain Awareness and Warning System
TCAD	Traffic and Collision Alert Device
TCAS	Traffic Alert Collision Avoidance System
TFR	Temporary Flight Restrictions

Table 11.19 Avionics Abbreviations and Definitions (Continued)

Abbreviation	Meaning
UTC	Universal Coordinated Time (Zulu) (Greenwich Mean Time)
VFR	Visual Flight Rules
Victor Airways	Aerial highways that connect electronic navigation aids (more traffic). Victor Airways are 8 nautical miles wide (4 NM either side of the centerline)
VOR	VHF Omnidirectional Radio Beacon
WX	Weather

THIS PAGE INTENTIONALLY LEFT BLANK.

12 Using EX5000 Outside the US

When flying outside the United States, some features may either be unavailable or have limited availability. This section describes these differences.



NOTAM information is subject to constant change. It is **extremely important** that you check with your local flight service or other official flight advisory service for applicable NOTAMs before EVERY flight.

12.1 Features Available in the US Only

The following features are generally not available on the Entegra EX5000 when flying outside the United States.

- **Obstacle Display**—The obstacle database is valid only for the United States.
- **TIS Traffic**—TIS Traffic is only available in the US where Mode-S radar service is available. For more information about TIS sensors, see Section 1-3-5 of the Aeronautical Information Manual.
- **TFRs**—Temporary Flight Restrictions are displayed only within the United States when 2-Way Datalink is in use.

12.2 Features Available in North America

- **XM WX Weather**—XM WX Satellite Weather (Broadcast Datalink), and therefore the EX5000 Datalink features, are not currently available outside North America.
- **WSI\SIRIUS Weather**—WSI\SIRIUS Satellite Weather (Broadcast Datalink), and therefore the EX5000 Datalink features, are not currently available outside North America.

12.3 Features Available in North America and Europe

- **Iridium**—Iridium service is available worldwide, however, not all weather data is available worldwide. At the time of this printing, MLX770 supports worldwide METARs and TAFs, North American and European Radar, and selected products in other regions of the world.

12.4 Features Specific to International Flight

- **CMax Chart Data**—Terminal procedure chart availability is determined by your CMax chart subscription coverage. For questions regarding your coverage area, contact Jeppesen at www.jeppesen.com, or by phone (for western hemisphere, including South America, call +1-303-799-9090, for eastern hemisphere, including Europe, call +49 6102 5070).
- **Terrain Data**—Avidyne provides terrain data for two areas: the Americas, and International (everything else). If you are flying in an area where your current terrain data is not supported, terrain will not display (similar to the Base view on the Map page).

When purchasing an EX5000, you can specify which terrain data you want on your MFD. An International Conversion Utility is available from Avidyne that changes the MFD terrain data between Americas and International. The utility can be installed in the field at an Avidyne Authorized Entegra Service Center. For information about the International Conversion Utility contact Avidyne Technical Support.

Copyright

This document is applicable to Software Part Number 000-00195-110.

Copyright © 2008 Avidyne Corporation. All rights reserved. All trademarks and trade names are the property of their respective owners. All materials are copyrighted including images that represent this software. This manual has been provided pursuant to an agreement containing restrictions on its use. This manual is also protected by United States and worldwide copyright laws. No part of this manual may be reproduced or distributed, transcribed, stored in a retrieval system, translated into any spoken or computer language or transmitted in any form or by any means whatsoever without the prior written consent of:

Avidyne Corporation
Lincoln Office
55 Old Bedford Road
Lincoln, MA 01773 USA
781-402-7400
www.avidyne.com

AVIDYNE EXCLUSIVE LIMITED WARRANTY and LIMITATIONS ON LIABILITY

Avidyne warrants the Product manufactured by it against defects in material and workmanship for a period of twenty-four (24) months from delivery. If Avidyne's Product fails to conform to this warranty, Avidyne, in its sole discretion, will either repair or replace the Product or provide a refund of the purchase price paid for the Product. This warranty is made upon the express conditions that:

- (a) Avidyne is given prompt written notice of any claimed non-conformity in the Product, with a reasonable explanation thereof;
- (b) The Product is returned to Avidyne or to an Avidyne authorized service facility;
- (c) The Product has not been altered in any manner other than as previously authorized by Avidyne in writing; and
- (d) Repairs to the Product have not been made by anyone other than Avidyne or an Avidyne authorized service facility.

This warranty does not apply to any Product which is not installed, maintained and operated in accordance with Avidyne's written instructions or which is otherwise misused, including, without limitation, to any Product which is damaged due to improper installation, maintenance or operation, tampering, alteration of serial numbers or other manufacturers data, lightning or other electrical source, or otherwise.

If warranty protection is applicable to the Product, Avidyne will use reasonable efforts to repair or replace Product within ten (10) business days of its receipt of the Product.

Any Product that has been repaired by Avidyne or replaced by Avidyne under this warranty will be subject to remainder of the original warranty term applicable to the repaired or replaced Product or will be warranted under the warranty terms above for ninety days from the date of repair or replacement, whichever period is longer.

THIS EXCLUSIVE LIMITED WARRANTY APPLIES IN LIEU OF AND EXPRESSLY SUPERCEDES AND EXCLUDES ALL OTHER REPRESENTATIONS, AFFIRMATIONS AND/OR WARRANTIES, WHETHER EXPRESS OR IMPLIED, ORAL OR WRITTEN, INCLUDING, WITHOUT LIMITATION, ANY WARRANTY OF MERCHANTABILITY, OF FITNESS FOR A PARTICULAR PURPOSE, OF TITLE AND/OR OF NON-INFRINGEMENT. PURCHASER EXPRESSLY AND KNOWINGLY AGREES THAT NO OTHER REPRESENTATIONS, AFFIRMATIONS OR WARRANTIES, WHETHER EXPRESS OR IMPLIED, ORAL OR WRITTEN, FORM PART OF ANY PURCHASE AND SALE TRANSACTION RELATED TO THE PRODUCT.

AVIDYNE'S (AND ITS AFFILIATES') AND ANY PRODUCT COMPONENT SUPPLIER'S SOLE RESPONSIBILITY AND LIABILITY RELATED TO THE PRODUCT OR ARISING OUT OF OR RELATED TO ITS PURCHASE, SALE, PERFORMANCE, RELIABILITY OR USE ARE LIMITED TO ITS REPAIR OR REPLACEMENT, OR TO A REFUND OF THE PURCHASE PRICE, IN AVIDYNE'S SOLE DISCRETION. IN NO EVENT WILL AVIDYNE (OR ITS AFFILIATES) OR ANY SUPPLIERS OF PRODUCT COMPONENTS BE

RESPONSIBLE OR LIABLE FOR ANY OTHER DAMAGE OF ANY NATURE WHATSOEVER, INCLUDING DIRECT, INDIRECT, INCIDENTAL, CONSEQUENTIAL, SPECIAL, LOSS OF USE, LOSS OF REVENUE OR PROFIT, PROPERTY DAMAGE, PERSONAL INJURY, WRONGFUL DEATH, OR OTHER DAMAGE (WHETHER OR NOT AVIDYNE (OR ITS AFFILIATES) WERE NOTIFIED OF THE POSSIBILITY THAT ANY DAMAGE MIGHT BE INCURRED), ARISING OUT OF OR RELATED TO THE PRODUCT, ITS PURCHASE OR SALE, ITS PERFORMANCE OR RELIABILITY, OR THE USE OR INABILITY TO USE THE PRODUCT, FOR ANY REASON, INCLUDING DUE TO ANY PRODUCT DEFECT OR DEFECTS OR ANY ACTION OR INACTION OF ANY NATURE (INCLUDING CLAIMED OR ACTUAL NEGLIGENCE OR GROSS NEGLIGENCE) BY AVIDYNE OR ANY SUPPLIERS OF PRODUCT COMPONENTS. NEITHER THIS EXCLUSIVE LIMITED WARRANTY NOR AVIDYNE'S OR ANY PRODUCT COMPONENT SUPPLIER'S RESPONSIBILITY OR LIABILITY WILL IN ANY WAY BE ENLARGED OR OTHERWISE ALTERED DUE TO AVIDYNE'S PROVISION OF TECHNICAL SUPPORT OR TRAINING RELATED TO THE PRODUCT.

WITHOUT LIMITING THE FOREGOING, NEITHER AVIDYNE (NOR ITS AFFILIATES) MAKE ANY REPRESENTATIONS, AFFIRMATIONS OR WARRANTIES REGARDING OR RELATED TO PRODUCTS NOT MANUFACTURED BY AVIDYNE OR REGARDING OR RELATED TO THE PERFORMANCE OR RELIABILITY OF ANY SUCH PRODUCT, EITHER ALONE OR WHEN USED WITH ANY PRODUCT MANUFACTURED BY AVIDYNE, OR THE SUITABILITY OF ANY SUCH PRODUCT FOR USE WITH ANY PRODUCT MANUFACTURED BY AVIDYNE. AVIDYNE (AND ITS AFFILIATES) EXPRESSLY DISCLAIM ANY AND ALL REPRESENTATIONS, AFFIRMATIONS AND/OR WARRANTIES REGARDING OR RELATED TO ANY SUCH PRODUCTS. IN NO EVENT WILL AVIDYNE (OR ITS AFFILIATES) BE RESPONSIBLE OR LIABLE FOR ANY DAMAGE OF ANY NATURE WHATSOEVER, INCLUDING DIRECT, INDIRECT, INCIDENTAL, CONSEQUENTIAL, SPECIAL, LOSS OF USE, LOSS OF REVENUE OR PROFIT, PROPERTY DAMAGE, PERSONAL INJURY, WRONGFUL DEATH, OR OTHER DAMAGE (WHETHER OR NOT AVIDYNE (OR ITS AFFILIATES) WERE NOTIFIED OF THE POSSIBILITY THAT ANY DAMAGE MIGHT BE INCURRED), ARISING OUT OF OR RELATED TO PRODUCTS NOT MANUFACTURED BY AVIDYNE, THE PURCHASE OR SALE OF SUCH PRODUCTS, THEIR PERFORMANCE OR RELIABILITY, EITHER ALONE OR WHEN USED WITH ANY PRODUCT MANUFACTURED BY AVIDYNE, OR THE SUITABILITY OF ANY SUCH PRODUCT FOR USE WITH ANY PRODUCT MANUFACTURED BY AVIDYNE.

THIS EXCLUSIVE LIMITED WARRANTY ALSO APPLIES IN LIEU OF AND EXPRESSLY SUPERCEDES AND EXCLUDES ALL OTHER RIGHTS ANY PURCHASER HAS OR MAY HAVE RELATED TO THE PRODUCT AND/OR ARISING OUT OF OR RELATED TO ITS PURCHASE, SALE, PERFORMANCE, RELIABILITY OR USE, EITHER ALONE OR WITH ANY OTHER PRODUCT OR PRODUCTS, WHETHER IN CONTRACT, IN TORT (INCLUDING RIGHTS SOUNDING IN NEGLIGENCE, STRICT LIABILITY AND MISREPRESENTATION), UNDER STATUTE, AT LAW, IN EQUITY, OR OTHERWISE, AND PURCHASER EXPRESSLY AND KNOWINGLY WAIVES ALL SUCH RIGHTS TO THE FULLEST EXTENT PERMITTED BY LAW. PURCHASER ALSO EXPRESSLY AND KNOWINGLY AGREES THAT THE PRODUCT IS NOT A CONSUMER GOOD.

THE FOREGOING PARAGRAPHS DEFINE AND LIMIT AVIDYNE'S SOLE RESPONSIBILITY AND LIABILITY AND PURCHASER'S SOLE AND EXCLUSIVE REMEDIES RELATED TO THE PRODUCT.

Some jurisdictions may not allow the exclusion or limitation of warranties or liabilities, in which case the above limitations or exclusions, or some of them, may not apply in those jurisdictions.

Software License

Avidyne Corporation ("Avidyne") is willing to license this software, pilot's guide, and related materials (the "Software") only on the condition that you agree to all the terms of this agreement. Please read these terms carefully.

Trademarks

Avidyne and the Avidyne logo are trademarks of Avidyne Corporation. Other brands or products are the trademarks or registered trademarks of their respective holders and should be treated as such.

License and Certain Restrictions

You may use the Software on the Entegra EX5000 on which it was delivered. You may not copy the Software for any purpose. You may not transfer the Software or any rights under this Agreement to another party without this Agreement. The other party must agree to accept the terms of this Agreement. The Software contains trade secrets. You may not decompile, reverse engineer, disassemble, or otherwise reduce the Software to human-readable form. You may not modify, adapt, translate, rent, sublicense, assign, lease, loan, resell for profit, distribute, or network the Software, disk or related materials or create derivative works based upon the software or any part thereof. Title, ownership rights, and intellectual property rights in and to the Software belongs to Avidyne and its licensors. The Software is protected by the copyright laws of the United States and by international copyright treaties. Title, ownership rights and intellectual property rights in and to the content accessed through the Software is the property of Avidyne, and where applicable, to the licensor content owners and may be protected by applicable copyright or other law. This Agreement gives you no rights to such content.

Note, the Software includes an internal capability to record certain of the operations and data generated by or provided to the Entegra EX5000, hereinafter referred to as "data files". These data files are an integral part of the Software as they assist Avidyne in testing and assessing the performance of the Software and the Entegra EX5000. You agree in partial consideration for this license that such data files are the property of Avidyne and that you will neither tamper with nor destroy such data files. Further you agree to make such data files (or the Entegra EX5000) available to Avidyne at reasonable times and upon reasonable notice. Avidyne will endeavor to keep the information contained in the data files confidential, except to the extent required by reasonable exercise of its obligations to the FAA or other governmental agency or as a part of a court order. Avidyne makes no commitment to review or share the information contained within the data files with you, and you agree that you have no expectation that this information will be reviewed or shared.

Government Licensee

If you are acquiring the Software on behalf of any unit or agency of the United States Government, this provision applies. The Government acknowledges Avidyne's representation that the Software and its documentation were developed at private expense and no part of them is in the public domain. The Government acknowledges Avidyne's representation that the Software is "Restricted Computer Software" as that term is defined in Clause 52.227-19 of the Federal Acquisition Regulations (FAR) and is "Commercial Computer Software" as that term is defined in Subpart 227.401 of the Department of Defense Federal Acquisition Regulation Supplement (DFARS). The Government agrees that: If the Software is supplied to the Department of Defense (DoD), the Software is classified as "Commercial Computer Software" and the Government is acquiring only "restricted rights" in the Software and its documentation as that term is defined in Clause 52.227-7013(c)(1) of the DFARS, and If the Software is supplied to any unit or agency of the United States Government other than DoD, the Government's rights in the Software and its documentation will be as defined in Clause 52.227-19(c)(2) of the FAR.

Restricted Rights Legend

Use, duplication, or disclosure by the Government is subject to restrictions as set forth in subparagraph (c)(1)(ii) of the Rights in Technical Data and Computer Software clause at DFARS 52.227-7013, and when applicable subparagraphs (a) through (d) of the Commercial Computer-Restricted rights clause at FAR 52.227-19, and in similar clauses in the NASA FAR Supplement. - Avidyne Corporation, 55 Old Bedford Road, Lincoln, MA 01773.

Export Law Assurances

You acknowledge and agree that the Software is subject to restrictions and controls imposed by the United States Export Administration Act and Arms Export Control Act (the "Acts") and the regulations thereunder. You agree and certify that neither the Software nor any direct product thereof is being or will be acquired, shipped, transferred or exported, directly or indirectly, into any country prohibited by the Acts and the regulations thereunder or will be used for any purpose prohibited by the same.

Miscellaneous

This Agreement will be governed by the internal laws of the State of Massachusetts. If any provision of this Agreement is held to be unenforceable, that provision will be removed and the remaining provisions will remain in full force. This Agreement is the complete and exclusive statement of the agreement between us which supersedes any other communications between us in relation to the subject matter of this Agreement. This Software contains dated information. Use of the Software is based on your understanding that this Software may not include all the information or the most current information relevant to your particular situation. If you have any questions concerning this Agreement, you may

contact Avidyne by writing to Avidyne Corporation, 55 Old Bedford Road, Lincoln, MA 01773. You acknowledge that, in providing you with the Software, Avidyne and its licensors rely upon you to read this Agreement, understand it, and agree to be bound by its terms and not those contained in your purchase order.

If you do not agree to the terms of this license, Avidyne is unwilling to license the product to you. In such event, you may not use or copy the product, and you should promptly contact Avidyne for instructions on return of the unused product(s) for a refund.

Copyright

© 2008 Avidyne Corporation. All rights reserved. Reproduction of this publication or any portion thereof by any means without the express written consent of Avidyne Corporation is prohibited. For further information contact Avidyne Corporation, 55 Old Bedford Road, Lincoln, MA 01773, 781-402-7400. Information in this document is subject to change without notice.

Avidyne reserves the right to change or improve their products and to make changes in the content of this material without obligation to notify any person or organization of such changes or improvements.

This page intentionally left blank.



AVIDYNE CORPORATION

55 Old Bedford Road

Lincoln, MA 01773

Telephone: +1-781-402-7400

Toll Free: 800-AVIDYNE (800-284-3963)

FAX: 781-402-7599

www.avidyne.com